

UNITED STATES  
DEPARTMENT OF THE INTERIOR  
BUREAU OF LAND MANAGEMENT  
Driller DD

SUBMIT IN 7  
(Other Instruc  
on re-

Form approved.  
Budget Bureau No. 1004-0135  
Expires August 31, 1985

SUNDRY NOTICES AND REPORTS ON ARTESIA WELL 88210

(Do not use this form for proposals to drill or to deepen or plug back to a different reservoir.  
Use "APPLICATION FOR PERMIT—" for such proposals.)

1. OIL WELL <input checked="" type="checkbox"/> GAS WELL <input type="checkbox"/> OTHER <input type="checkbox"/>	2. NAME OF OPERATOR ABO Petroleum Corporation	3. ADDRESS OF OPERATOR 105 South Fourth Street, Artesia, New Mexico 88210	4. LOCATION OF WELL (Report location clearly and in accordance with any State requirements.* See also space 17 below.) At surface 1650' FEL and 330' FWL	5. LEASE DESIGNATION AND SERIAL NO. NM-37604	6. IF INDIAN, ALLOTTEE OR TRIBE NAME	7. UNIT AGREEMENT NAME	8. FARM OR LEASE NAME Boomer Federal	9. WELL NO. 1	10. FIELD AND POOL, OR WILDCAT UNDES, Lucky Lake Queen	11. SEC., T., R., M., OR BLK. AND SURVEY OR AREA SEC. 10-T15S-R29E	12. COUNTY OR PARISH Chaves	13. STATE NM
14. PERMIT NO.	15. ELEVATIONS (Show whether DF, RT, GR, etc.) 3868.2											

16. Check Appropriate Box To Indicate Nature of Notice, Report, or Other Data

NOTICE OF INTENTION TO:		SUBSEQUENT REPORT OF:	
TEST WATER SHUT-OFF <input type="checkbox"/>	PULL OR ALTER CASING <input type="checkbox"/>	WATER SHUT-OFF <input type="checkbox"/>	REPAIRING WELL <input type="checkbox"/>
FRACTURE TREAT <input type="checkbox"/>	MULTIPLE COMPLETE <input type="checkbox"/>	FRACTURE TREATMENT <input type="checkbox"/>	ALTERING CASING <input type="checkbox"/>
SHOOT OR ACIDIZE <input type="checkbox"/>	ABANDON* <input type="checkbox"/>	SHOOTING OR ACIDIZING <input type="checkbox"/>	ABANDONMENT* <input type="checkbox"/>
REPAIR WELL <input type="checkbox"/>	CHANGE PLANS <input type="checkbox"/>	(Other) <input type="checkbox"/>	(Other) <input type="checkbox"/>
(Other) Amend Surface Use Plan		(NOTE: Report results of multiple completion on Well Completion or Recompletion Report and Log form.)	

17. DESCRIBE PROPOSED OR COMPLETED OPERATIONS (Clearly state all pertinent details, and give pertinent dates, including estimated date of starting any proposed work. If well is directionally drilled, give subsurface locations and measured and true vertical depths for all markers and zones pertinent to this work.) \*

ABO Petroleum Corporation wishes to amend the Surface Use Plan to include a central tank battery to be located 1900' FSL and 700' FWL of SEC. 10-T15S-R29E with this point being the southwest corner of a 250' X 150' site, from this point the pad will go north 250' and east 150' with the road leaving the well pad on the northeast corner going to the battery site at the southwest corner. The road and pad has been staked. An archaeological survey will be done.

18. I hereby certify that the foregoing is true and correct

SIGNED Clifton R. May

TITLE Permit Agent

DATE 8-28-90

(This space for Federal or State office use)

APPROVED BY John E. Crane

TITLE Super., Natr. Res. Spec.

DATE 9-17-90

CONDITIONS OF APPROVAL, IF ANY:

\*See Instructions on Reverse Side

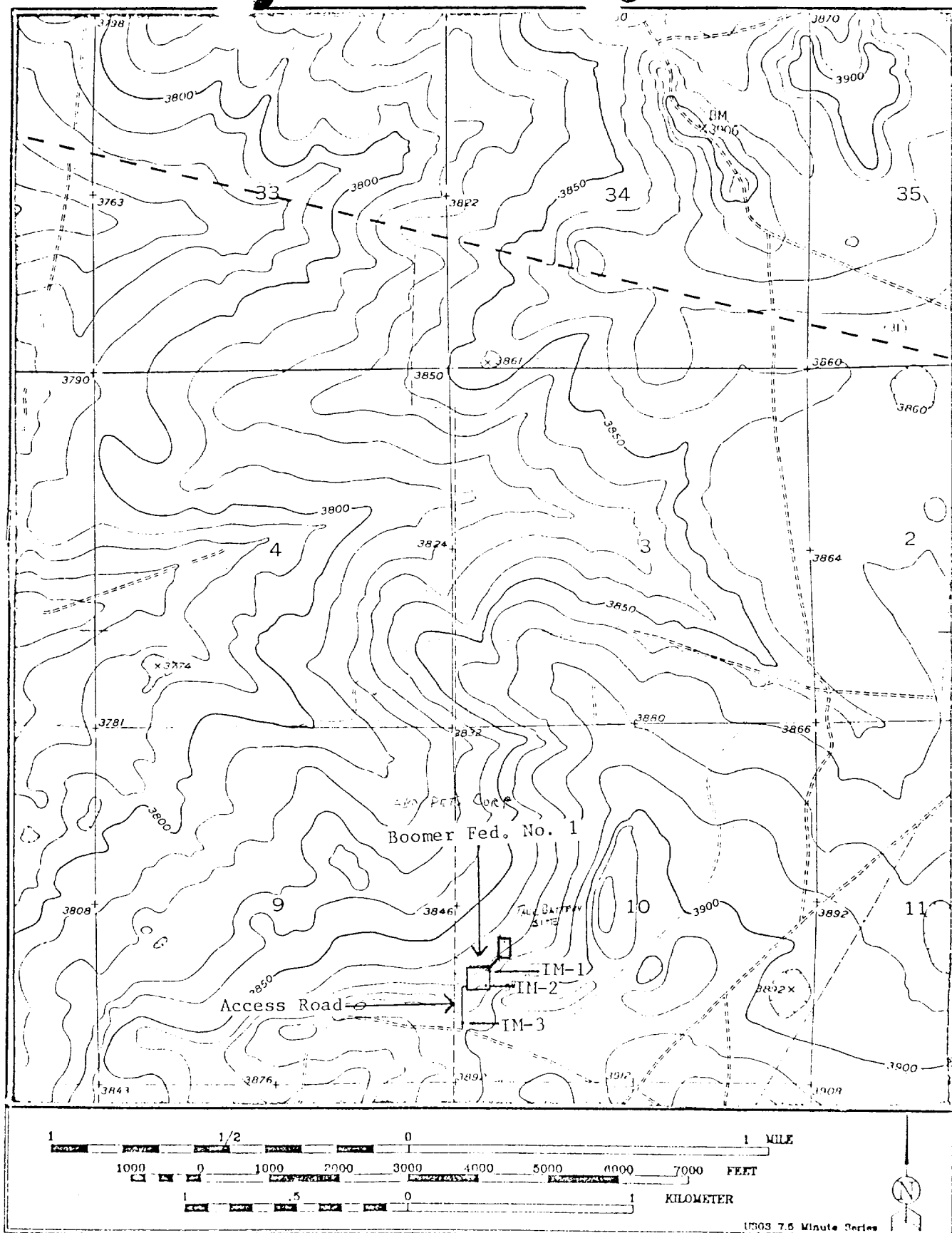

Figure 2. Location of proposed well pad and access road in Section 10, T15S, R29E, NMPM, Chaves County, New Mexico.

Map Reference: USGS King Camp, N.Mex. Quadrangle, 1951 photorevised 1975

R. 29 E.

T.

15

S.

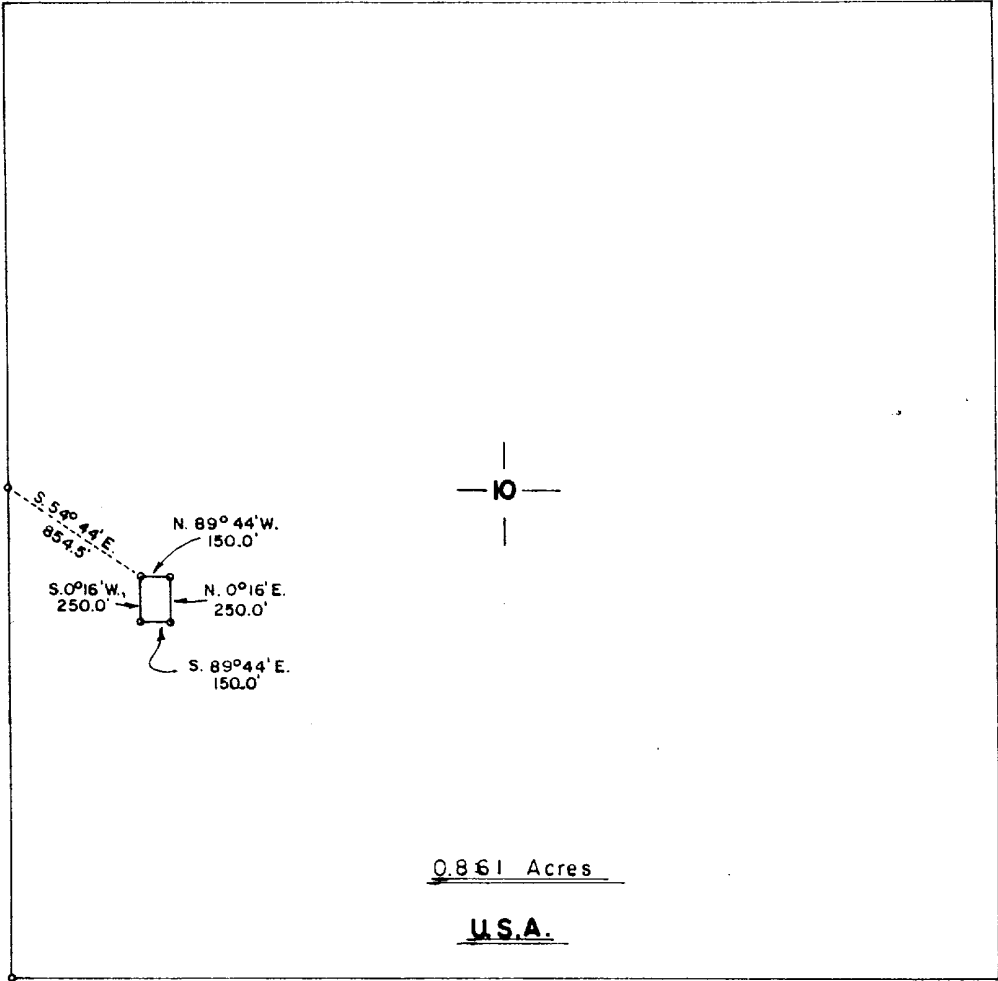

Description:

A Tract of Land located in the Northwest Quarter of the Southwest Quarter of Section 10, Township 15 South, Range 29 East, N.M.P.M., Chaves County, New Mexico.

Said Tract contains 0.861 acres, more or less.

THE PREPARATION OF THIS PLAT AND THE PERFORMANCE OF THE SURVEY UPON WHICH IT IS BASED\* WERE DONE UNDER MY DIRECTION AND THE PLAT ACCURATELY DEPICTS THE RESULTS OF SAID SURVEY AND MEETS THE REQUIREMENTS OF THE STANDARDS FOR LAND SURVEYS IN NEW MEXICO AS ADOPTED BY THE NEW MEXICO STATE BOARD OF REGISTRATION FOR PROFESSIONAL ENGINEERS AND LAND SURVEYORS.

ABO PETROLEUM

Tank Site in Section 10, T.15 S., R.29 E ,  
N.M.P.M., Chaves County, New Mexico.

P.O. Box 996

Lovington, New Mexico 88260

SCALE: 1" = 1000 '

DRAWN BY: erb

DATE: 8/27/90

SHEET OF

*Herschel L. Jones*  
HERSCHEL L. JONES  
R.L.S. No. 3640

