

**SECTIONS 21&22, TOWNSHIP 15 SOUTH, RANGE 28 EAST, N.M.P.M.,
CHAVES COUNTY, NEW MEXICO.**

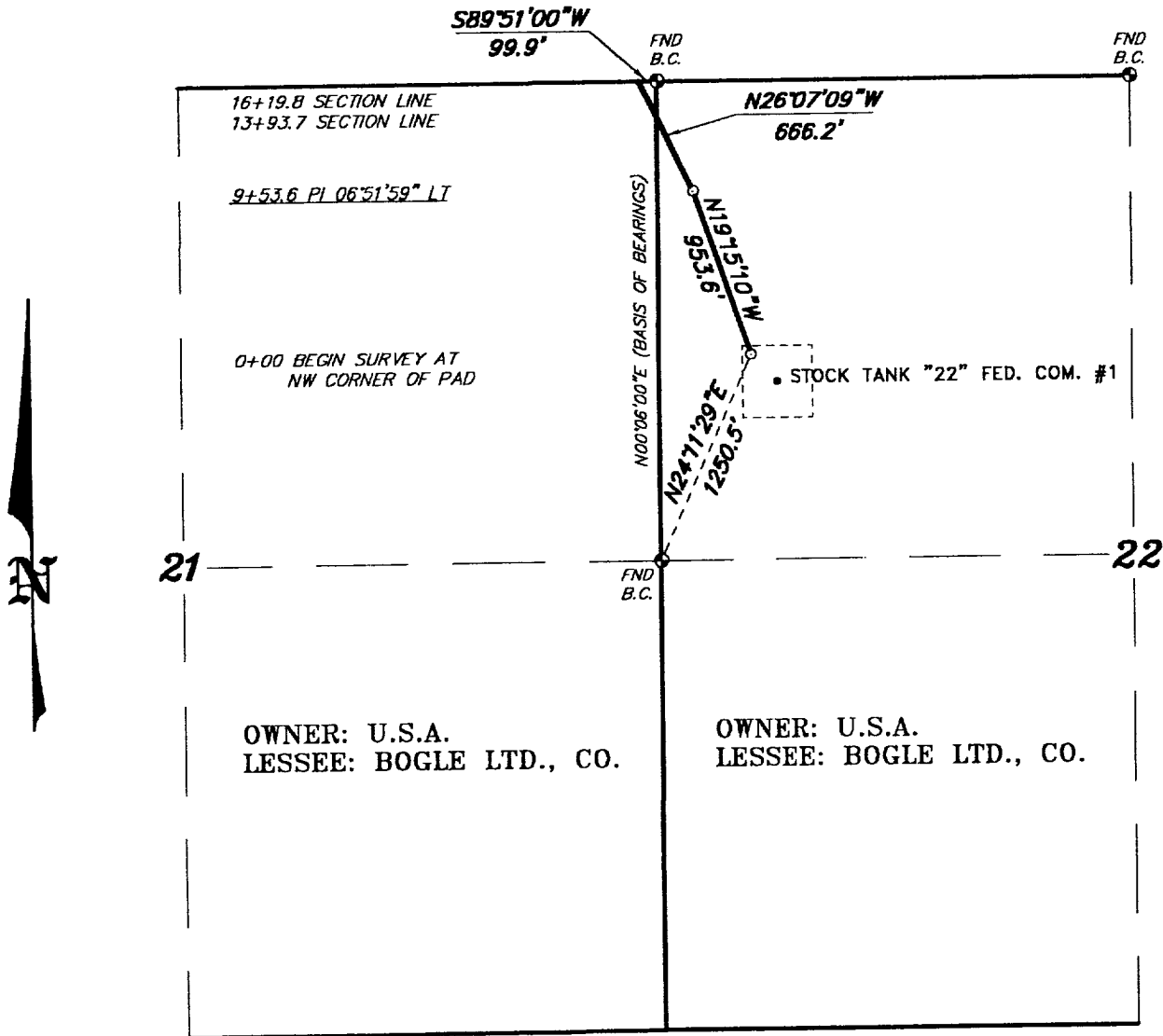

LEGAL DESCRIPTION

A STRIP OF LAND 50.0 FEET WIDE, LOCATED IN SECTIONS 21&22, TOWNSHIP 15 SOUTH, RANGE 28 EAST, N.M.P.M., CHAVES COUNTY, NEW MEXICO AND BEING 25.0 FEET LEFT AND RIGHT OF THE ABOVE PLATTED CENTERLINE SURVEY.

SEC. 22 1393.7 FEET = 0.26 MILES
 SEC. 21 226.1 FEET = 0.05 MILES
 TOTAL 1619.8 FEET = 0.31 MILES

I HEREBY CERTIFY THAT THIS PLAT WAS PREPARED FROM FIELD NOTES OF AN ACTUAL SURVEY AND MEETS OR EXCEEDS ALL REQUIREMENTS FOR LAND SURVEYS AS SPECIFIED BY THIS STATE.

GARY L. JONES N.M. P.S.
 TEXAS P.S.

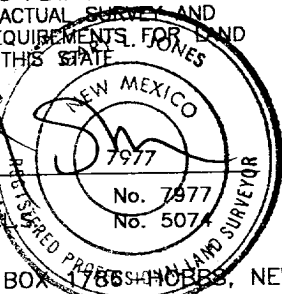

BASIN SURVEYS P.O. BOX 17864 HOBBBS, NEW MEXICO

1000 0 1000 2000 FEET

DEVON SFS OPERATING, INC.

REF: PROPOSED ROAD TO THE STOCK TANK "22" FED. COM. #1

A ROAD CROSSING USA LAND IN
 SECTIONS 21&22, TOWNSHIP 15 SOUTH, RANGE 28 EAST,
 N.M.P.M., CHAVES COUNTY, NEW MEXICO.

W.O. Number: 1426 Drawn By: K. GOAD

Date: 05-11-2001 Disk: KJG CD#3 - DEV1426A.DWG

Survey Date: 05-07-2001 Sheet 1 of 1 Sheets

RECEIVED
2001 MAY 29 AM 10:05
BUREAU OF LAND MANAGEMENT
ROSWELL OFFICE