

**SECTION 16, TOWNSHIP 15 SOUTH, RANGE 28 EAST, N.M.P.M.,  
CHAVES COUNTY, NEW MEXICO.**

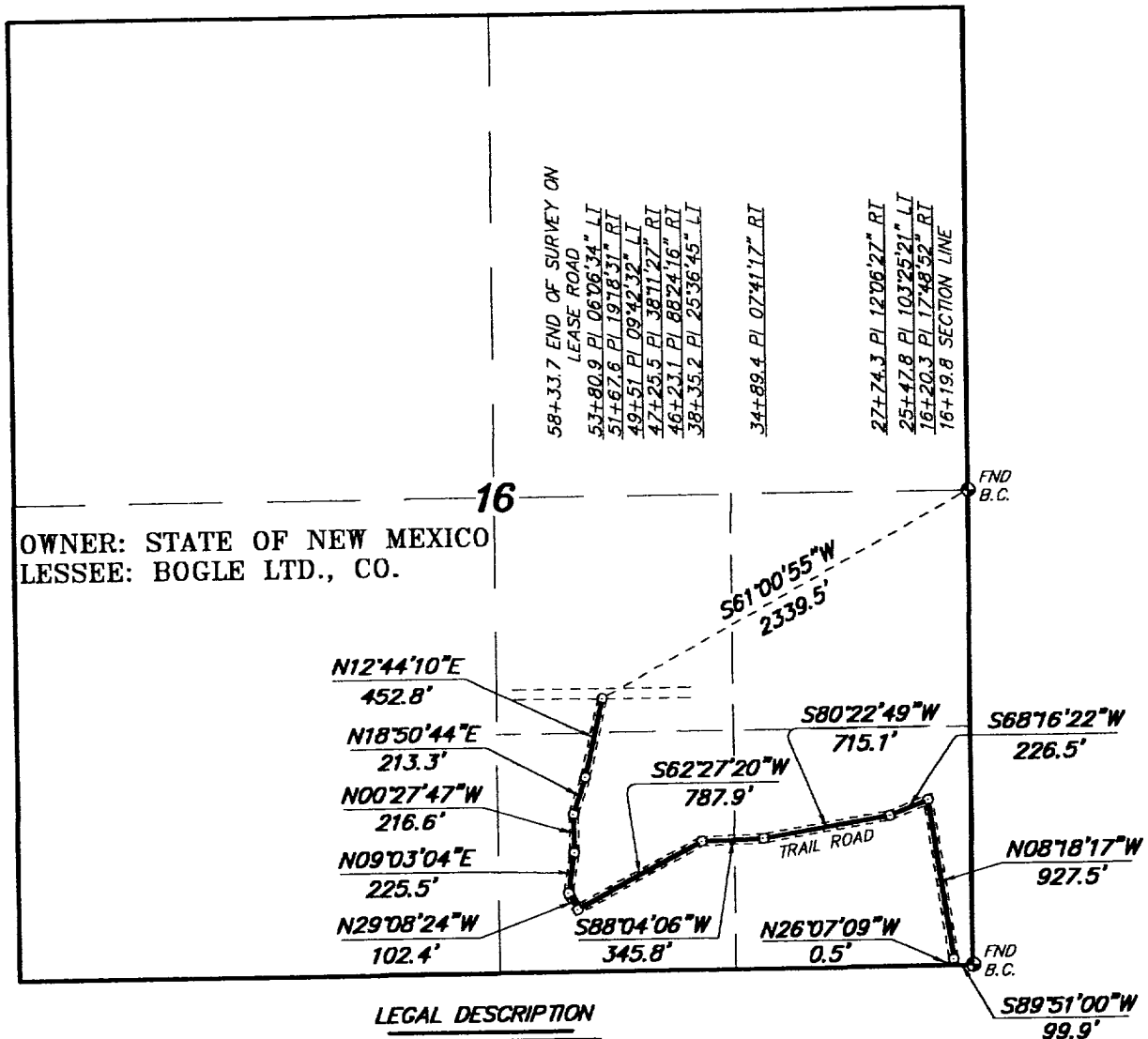

I HEREBY CERTIFY THAT THIS PLAT WAS PREPARED FROM FIELD NOTES OF AN ACTUAL SURVEY AND MEETS OR EXCEEDS ALL REQUIREMENTS FOR LAND SURVEYS AS SPECIFIED BY THIS STATE.

GARY L. JONES N.M. P.S.  
TEXAS P.L.S.

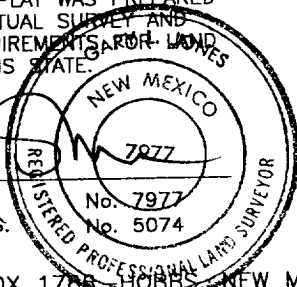

**BASIN SURVEYS** P.O. BOX 1766 HOBBS, NEW MEXICO

W.O. Number: 1426 Drawn By: **K. GOAD**

Date: 05-11-2001 Disk: KJG CD#3 - DEV1426B.DWG

1000 0 1000 2000 FEET

**DEVON SFS OPERATING, INC.**

REF: PROPOSED ROAD TO THE STOCK TANK "22" FED. COM. #1

**A ROAD CROSSING STATE LAND IN  
SECTION 16, TOWNSHIP 15 SOUTH, RANGE 28 EAST,  
N.M.P.M., CHAVES COUNTY, NEW MEXICO.**

Survey Date: 05-07-2001 Sheet 1 of 1 Sheets

RECEIVED  
2001 MAY 29 AM 10:05  
EUROPEAN AIRPORT  
TOSWEN OFFICE