

NL MEXICO OIL CONSERVATION COMMISSION
Santa Fe, New Mexico

Form G-101
Revised (12/1/55)

NOTICE OF INTENTION TO DRILL AUG 25 1959

Notice must be given to the District Office of the Oil Conservation Commission and approval obtained before drilling or recompletion begins. If changes in the proposed plan are considered advisable, a copy of this notice showing such changes will be returned to the sender. Submit this notice in QUINTUPLICATE. One copy will be returned following approval. See additional instructions in Rules and Regulations of the Commission. If State Land submit 6 Copies Attach Form G-128 in triplicate to first 3 copies of form G-101

Hobbs, New Mexico

August 31, 1959

(Place)

(Date)

30-015-00094

OIL CONSERVATION COMMISSION
SANTA FE, NEW MEXICO

Gentlemen:

You are hereby notified that it is our intention to commence the Drilling of a well to be known as
George W. Baker

(Company or Operator)

Brooks

(Lease)

Well No. **1**

in **I**

(Unit)

The well is

located **1980** feet from the **South** line and **660** feet from the

East

line of Section **14**, T **17**, R **25**, NMPM.

(GIVE LOCATION FROM SECTION LINE)

Undesignated

Pool,

Eddy

County

If State Land the Oil and Gas Lease is No.

If patented land the owner is **Mrs. Elizabeth J. Brooks & Ruth J. Frey**

Address **105 E. Broadway, Hobbs, New Mexico**

We propose to drill well with drilling equipment as follows: **Rotary tools to 1500'.**

The status of plugging bond is **filed and in force**

Drilling Contractor **C.V. Brown, Artesia, N.M.**

We intend to complete this well in the **San Andres** formation at an approximate depth of **1500** feet.

CASING PROGRAM

We propose to use the following strings of Casing and to cement them as indicated:

Size of Hole	Size of Casing	Weight per Foot	New or Second Hand	Depth	Sacks Cement
11"	8 5/8"	24#	Used	250'	100 sacks circulated
7 7/8"	5 1/2"	15.5#	Used	1290'	200 circulated to surf. casing

If changes in the above plans become advisable we will notify you immediately.

ADDITIONAL INFORMATION (If recompletion give full details of proposed plan of work.)

APPROVAL REQUIRED BY STATE
ENGINEERS BEFORE PERMIT TO
ON "APPLICATION FOR PERMIT TO
DRILL FOR OIL IN WATER BASIN."
BOX 810, ROSWELL, NEW MEXICO

AUG 25 1959

Approved....., 19.....
Except as follows:

Sincerely yours

Geo. W. Baker
(Company or Operator)

By.....

Position.....

Send Communications regarding well to

Name **George W. Baker**

Address **Box 1826, Hobbs, N.M.**

OIL CONSERVATION COMMISSION

By **M. L. Armstrong**

NEW MEXICO OIL CONSERVATION COMMISSION
Well Location and Acreage Dedication Plat

Form C-128
Revised 5/1/57

AUG 25 1959

Section A.

Date August 31, 1959

Operator George W. Baker Lease Brooks
Well No. 1 Unit Letter I Section 14 Township 17 South Range 25 East NMPM
Located 1980 Feet From South Line, 660 Feet From East Line
County Eddy G. L. Elevation 3468 Dedicated Acreage _____ Acres
Name of Producing Formation San Andres Pool Undesignated

1. Is the Operator the only owner* in the dedicated acreage outlined on the plat below?
Yes X No _____.
2. If the answer to question one is "no," have the interests of all the owners been consolidated by communitization agreement or otherwise? Yes _____ No _____. If answer is "yes," Type of Consolidation _____
3. If the answer to question two is "no," list all the owners and their respective interests below:

Owner

Land Description

<u>Owner</u>	<u>Land Description</u>

Section B

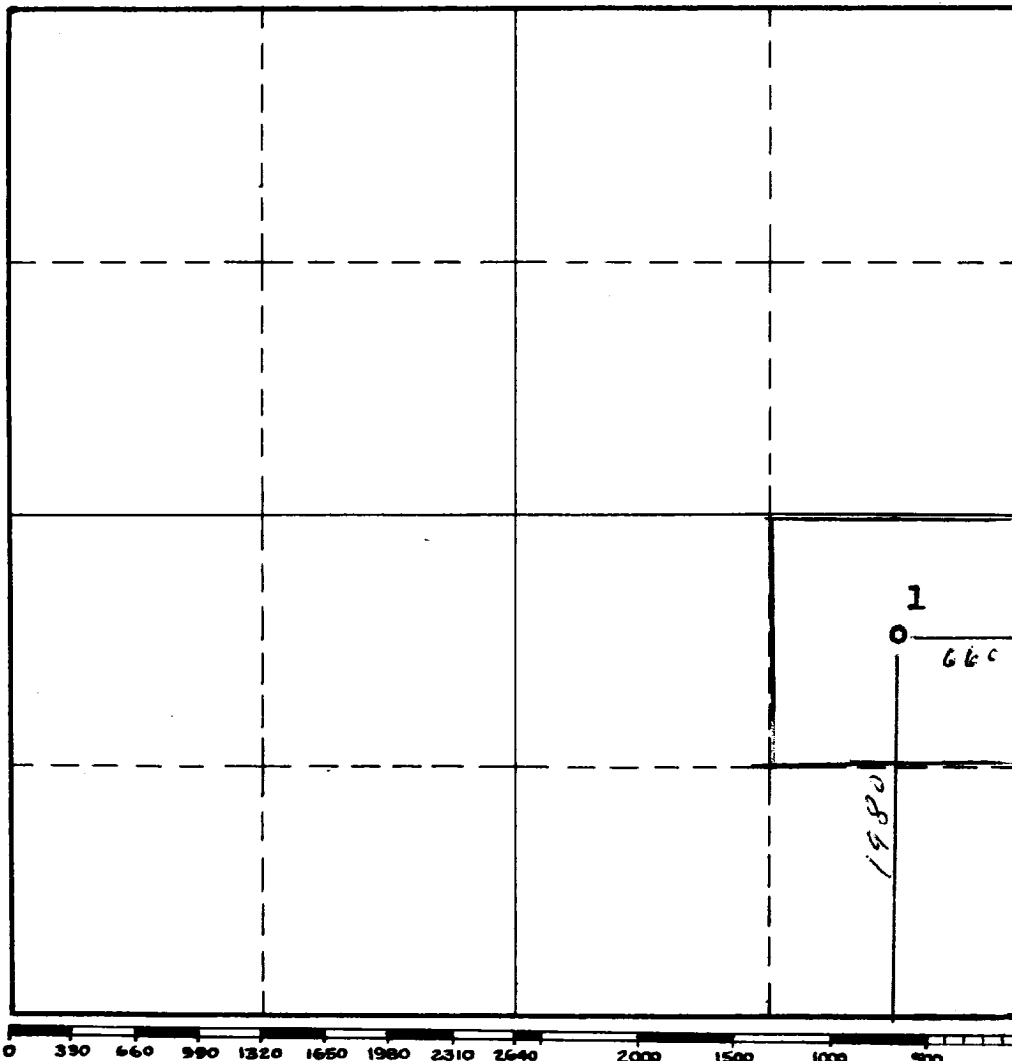

This is to certify that the information in Section A above is true and complete to the best of my knowledge and belief.

Geo. W. Baker
(Operator)

(Representative)

Box 1826, Hobbs, N.M.
Address

This is to certify that the well location shown on the plat in Section B was plotted from field notes of actual surveys made by me or under my supervision and that the same is true and correct to the best of my knowledge and belief.

Date Surveyed Aug., 31, 1959

John A. Mathew Jr.
Registered Professional
Engineer and/or Land Surveyor.

Certificate No. 1502

(See instructions for completing this form on the reverse side)

INSTRUCTIONS FOR COMPLETION

1. Operator shall furnish and certify to the information called for in Section A.
2. Operator shall outline the dedicated acreage for both oil and gas wells on the plat in Section B.
3. A registered professional engineer or land surveyor registered in the State of New Mexico or approved by the Commission shall show on the plat the location of the well and certify this information in the space provided.
4. All distances shown on the plat must be from the outer boundaries of Section.
5. If additional space is needed for listing owners and their respective interests as required in question 3, Section A, please use space below

OIL CONSERVATION COMMISSION	
APPROPRIATE OFFICE	
	8
	4
	1
	1
	✓

* "Owner" means the person who has the right to drill into and to produce from any pool and to appropriate the production either for himself or for himself and another. (65-3-29 (e) NMSA 1953 Comp.)