

NOV 23 1959

NOTICE OF INTENTION TO DRILL

Notice must be given to the District Office of the Oil Conservation Commission and approval obtained before drilling or recompletion begins. If changes in the proposed plan are considered advisable, a copy of this notice showing such changes will be returned to the sender. Submit this notice in QUINTUPPLICATE. One copy will be returned following approval. See additional instructions in Rules and Regulations of the Commission. If State Land submit 6 Copies Attach Form C- 128 in triplicate to first 3 copies of form C-101

November 12, 1959

(Place)

(Date)

OIL CONSERVATION COMMISSION
SANTA FE, NEW MEXICO

Gentlemen:

You are hereby notified that it is our intention to commence the Drilling of a well to be known as

M. S. Thompson

(Company or Operator)

Morris Estate

(Lease)

Well No. 1L

(Unit)

located 660 feet from the West line and 1980 feet from the South line of Section 14, T. 17S, R. 25E, NMPM.

(GIVE LOCATION FROM SECTION LINE)

Eagle Creek Pool, Eddy County

If State Land the Oil and Gas Lease is No.

If patented land the owner is W. L. Morris EstateAddress 208 N. Broadway, Wichita, KansasWe propose to drill well with drilling equipment as follows: RotaryThe status of plugging bond is 5Drilling Contractor X-Part Well Service, Inc.We intend to complete this well in the San Andresformation at an approximate depth of 1400' feet.

CASING PROGRAM

We propose to use the following strings of Casing and to cement them as indicated:

Size of Hole	Size of Casing	Weight per Foot	New or Second Hand	Depth	Sacks Cement
<u>12 1/2</u>	<u>To top of line</u>				
<u>9 7/8</u>	<u>7" O.D.</u>	<u>24#</u>	<u>S. H.</u>	<u>1150'</u>	<u>Circulate to surface</u>
<u>6 1/4</u>	<u>4 1/2" O.D.</u>	<u>9.50 #</u>	<u>S. H.</u>	<u>Liner to 1400'</u>	<u>Circulate back in</u>

If changes in the above plans become advisable we will notify you immediately.

ADDITIONAL INFORMATION (If recompletion give full details of proposed plan of work.)

Approved NOV 23 1959, 19.....
Except as follows:

Sincerely yours,

M. S. Thompson
(Company or Operator)

By.....

Position operator

Send Communications regarding well to

Name M. S. ThompsonAddress B-X 1225 Hobbs St

OIL CONSERVATION COMMISSION

By M. L. Armstrong

RECEIVED

Form C-128

NEW MEXICO OIL CONSERVATION COMMISSION NOV 23 1959

Revised 5/1/57

Well Location and Acreage Dedication Plat

Section A.

D. C. C.
ARTESIA, OFFICE
Date November 9, 1959

Operator M. S. Thompson- Lessee Morris Estate
Well No. 1 Unit Letter L Section 14 Township 17 South Range 25 East NMPM
Located 1980 Feet From South Line, 660 Feet From West Line
County Eddy G. L. Elevation 3501 Dedicated Acreage _____ Acres
Name of Producing Formation _____ Pool Eagle Creek 1st Unit

1. Is the Operator the only owner* in the dedicated acreage outlined on the plat below?
Yes _____ No _____.
2. If the answer to question one is "no," have the interests of all the owners been consolidated by communitization agreement or otherwise? Yes _____ No _____. If answer is "yes," Type of Consolidation _____
3. If the answer to question two is "no," list all the owners and their respective interests below:

Owner

Land Description

Section B

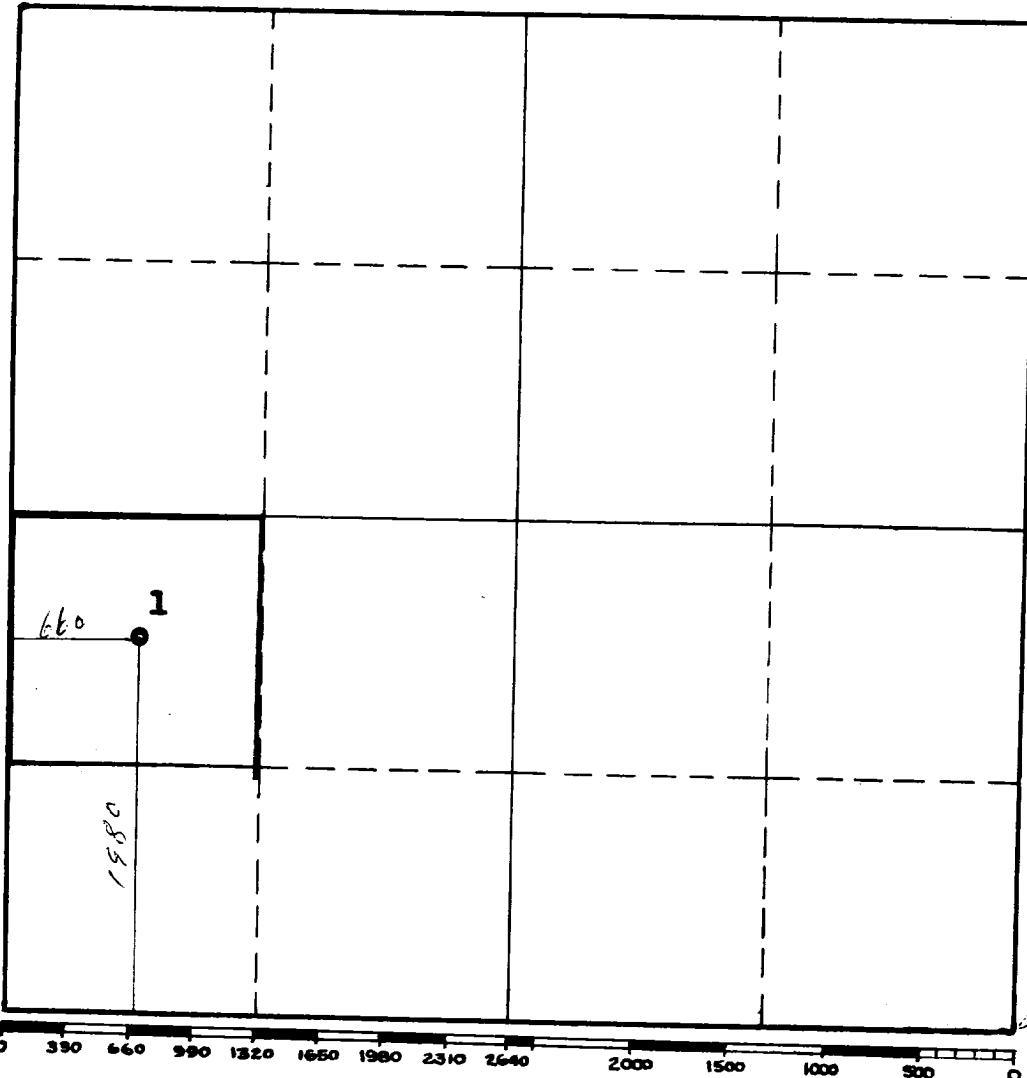

This is to certify that the information in Section A above is true and complete to the best of my knowledge and belief.

M. S. Thompson
(Operator)

(Representative)

Address

This is to certify that the well location shown on the plat in Section B was plotted from field notes of actual surveys made by me or under my supervision and that the same is true and correct to the best of my knowledge and belief.

Date Surveyed 11/9/59

John A. Mattheis Jr
Registered Professional
Engineer and/or Land Surveyor.

Certificate No. 1502

(See instructions for completing this form on the reverse side)

INSTRUCTIONS FOR COMPLETION

1. Operator shall furnish and certify to the information called for in Section A.
2. Operator shall outline the dedicated acreage for both oil and gas wells on the plat in Section B.
3. A registered professional engineer or land surveyor registered in the State of New Mexico or approved by the Commission shall show on the plat the location of the well and certify this information in the space provided.
4. All distances shown on the plat must be from the outer boundaries of Section.
5. If additional space is needed for listing owners and their respective interests as required in question 3, Section A, please use space below

COMMISSION	
ARTICIA DISTRICT OFFICE	
To be filled by Operator	
DISTRIBUTION	
	NO. FURNISHED
OPERATOR	1
ARTICIA DISTRICT OFFICE	
STATE LAND OFFICE	
U. S. G. S.	2
TRANSPORTER	
FILE	1
BUREAU OF MINES	

* "Owner" means the person who has the right to drill into and to produce from any pool and to appropriate the production either for himself or for himself and another. (65-3-29 (e) NMSA 1953 Comp.)