

RECEIVED
(Form C-101)
(Revised 7/1/52)

NEW MEXICO OIL CONSERVATION COMMISSION
Santa Fe, New Mexico

NOTICE OF INTENTION TO DRILL OR RECOMPLETE

Notice must be given to the District Office of the Oil Conservation Commission and approval obtained before drilling or recompletion begins. If changes in the proposed plan are considered advisable, a copy of this notice showing such changes will be returned to the sender. Submit this notice in QUINTUPLICATE. One copy will be returned following approval. See additional instructions in Rules and Regulations of the Commission.

Artesia, New Mexico
(Place)

March 27, 1956
(Date)

OIL CONSERVATION COMMISSION
SANTA FE, NEW MEXICO

Gentlemen:

You are hereby notified that it is our intention to commence the (Drilling) ~~(Recompletion)~~ of a well to be known as

Mesa Retailers, Inc.

(Company or Operator)

State

, Well No. 2

, in B (Unit)

The well is

located 430 feet from the North line and 2010 feet from the

East

line of Section 36, T. 16S, R. 26E, NMPM.

(GIVE LOCATION FROM SECTION LINE)

Wildcat

Pool,

Eddy

County

If State Land the Oil and Gas Lease is No. E-523

If patented land the owner is

Address

We propose to drill well with drilling equipment as follows:

MAX Rotary Tools to T.D.

The status of plugging bond is State wide

Drilling Contractor

We intend to complete this well in the Perm.

formation at an approximate depth of 9000 feet.

CASING PROGRAM

We propose to use the following strings of Casing and to cement them as indicated:

Size of Hole	Size of Casing	Weight per Foot	New or Second Hand	Depth	Sacks Cement
<u>16</u>	<u>13 3/8</u>	<u>48</u>	<u>Used</u>	<u>Est. 400</u>	<u>Set</u>
<u>12 3/4</u>	<u>10</u>		<u>N</u>	<u>Est. 1600</u>	<u>Circulate to top</u>

If changes in the above plans become advisable we will notify you immediately.

ADDITIONAL INFORMATION (If recompletion give full details of proposed plan of work.)

Will keep Mr. Hanson advised of progress and will set production string per his instructions.

Approved _____, 19____
Except as follows: Circulate Cement on 8 7/8" casg.

Approved subject to Commission rule on unorthodox location

OIL CONSERVATION COMMISSION

By Mr. G. L. Hanson

Title _____

Sincerely yours,

Mesa Retailers, Inc.
(Company or Operator)

By Don Angle

Position President

Send Communications regarding well to

Name Mesa Retailers, Inc.

Address Box 604 476

Artesia, New Mexico

NEW MEXICO
OIL CONSERVATION COMMISSION

Form C-128

Well Location and/or Gas Proration Plat

Operator Mesa Retailers, Inc. Date March 23rd 1956
Don Angle Lease State

Well No. _____ Section 36 Township 16S Range 26E NMPM

Located 2010 Feet From East Line, 480 Feet From North Line,

Eddy County, New Mexico. G. L. Elevation _____

Name of Producing Formation _____ Pool _____ Dedicated Acreage _____

(Note: All distances must be from outer boundaries of Section)

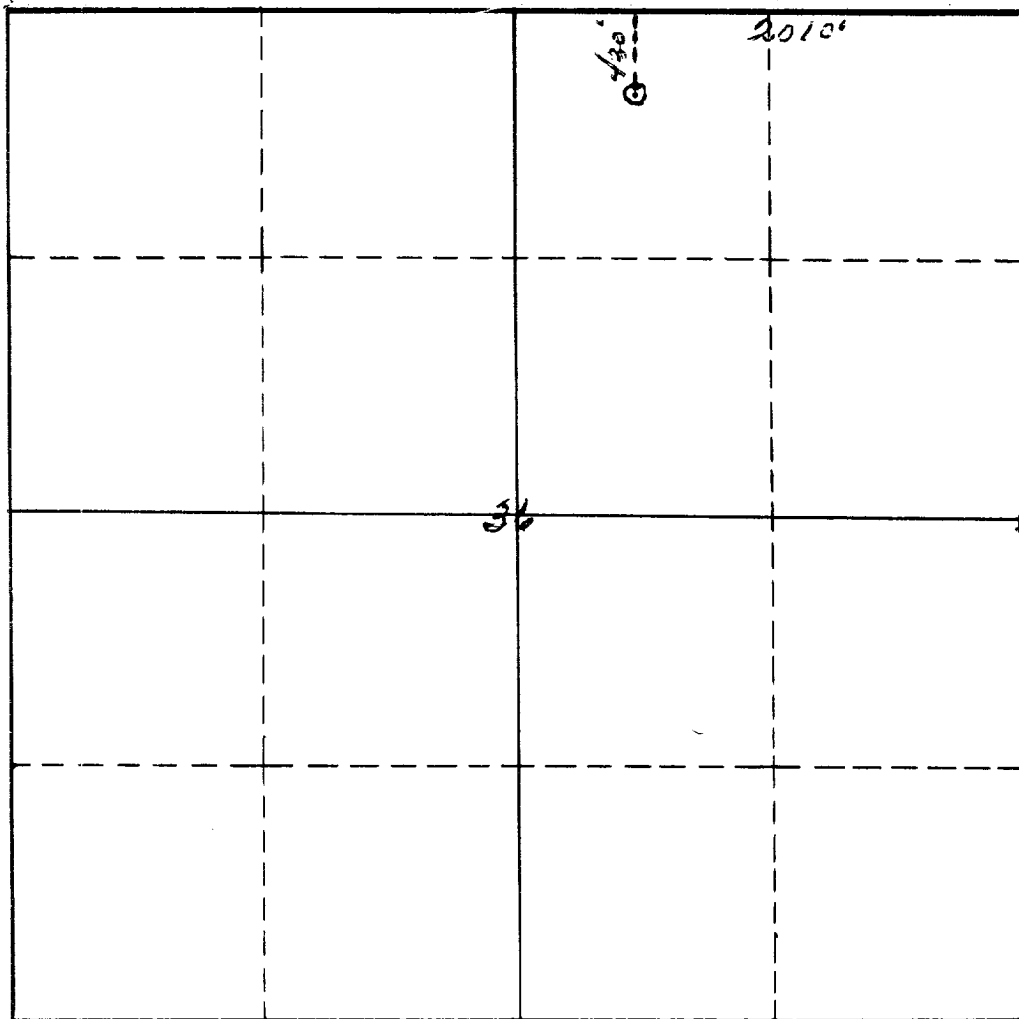

SCALE: 1"=1000'

1. Is this Well a Dual Comp. ? Yes ___ No ___.
2. If the answer to Question 1 is yes, are there any other dually completed wells within the dedicated acreage? Yes ___ No ___.

This is to certify that the above plat was prepared from field notes of actual surveys made by me or under my supervision and that the same are true and correct to the best of my knowledge and belief.

Name _____
Position _____
Representing _____
Address _____

Date Surveyed March 23rd 1956
James H. Brown N.M.S. #542
Registered Professional Engineer and/or
Land Surveyor