

NEW MEXICO OIL CONSERVATION COMMISSION
Santa Fe, New Mexico

RECEIVED
Form G-101
Revised (12/1/55)
MAY 11 1960

NOTICE OF INTENTION TO DRILL O. C. C.

Notice must be given to the District Office of the Oil Conservation Commission and approval obtained before drilling or recompletion begins. If changes in the proposed plan are considered advisable, a copy of this notice showing such changes will be returned to the sender. Submit this notice in QUINTUPPLICATE. One copy will be returned following approval. See additional instructions in Rules and Regulations of the Commission. If State Land submit 6 Copies Attach Form G-128 in triplicate to first 3 copies of form G-101

Artesia, New Mexico
(Place)

5/10/60
(Date)

OIL CONSERVATION COMMISSION
SANTA FE, NEW MEXICO

Gentlemen:

You are hereby notified that it is our intention to commence the Drilling of a well to be known as
Taft Mc Gee

Mc Gee Sharp
(Lease)

(Company or Operator)

Well No. **1**, in **L** The well is

located **1980** feet from the **S** line and **660** feet from the **W** line of Section **13**, T. **17 S**, R. **26 E**, NMPM.

(GIVE LOCATION FROM SECTION LINE) **Wildcat** Pool, **Eddy** County

| | | | |
|---|---|---|---|
| D | C | B | A |
| E | F | G | H |
| I | K | J | I |
| M | N | O | P |

1980 S / 660 W

If State Land the Oil and Gas Lease is No.

If patented land the owner is **Blaine Holmes**

Address

We propose to drill well with drilling equipment as follows: **Rotary tool**
0-1200 Cable tool 1200-1800

The status of plugging bond is **United States Fidelity & Guarantey Co.**

Drilling Contractor **Owen Haynes**
Artesia, New Mexico

We intend to complete this well in the **San Andres** formation at an approximate depth of **1800** feet.

CASING PROGRAM

We propose to use the following strings of Casing and to cement them as indicated:

| Size of Hole | Size of Casing | Weight per Foot | New or Second Hand | Depth | Sacks Cement |
|---------------|----------------|-----------------|--------------------|-------------|--------------|
| 13 3/4 | 10" | 40 | Used | 350 | Set |
| 8 3/4 | 7" | 20 | New | 1200 | Circ. |
| 6 3/4 | 4 1/2" | 9.5 | New | 1800 | 100 |

If changes in the above plans become advisable we will notify you immediately.

ADDITIONAL INFORMATION (If recompletion give full details of proposed plan of work.)

MAY 11 1960

Approved _____, 19____
Except as follows:

OIL CONSERVATION COMMISSION

By **M. L. Armstrong**
OIL AND GAS INSPECTOR

Sincerely yours,

Taft Mc Gee

(Company or Operator)

By **A. D. Fryman**

Position **Consulting Geologist**

Send Communications regarding well to

Name **A. D. Fryman**

Address **304 Carper Bldg. Artesia, N. M.**

RECEIVED

NEW MEXICO OIL CONSERVATION COMMISSION
WELL LOCATION AND ACREAGE DEDICATION PLAT

MAY 11 1960
 FORM C-128
 Revised 5/1/57

SEE INSTRUCTIONS FOR COMPLETING THIS FORM ON THE REVERSE SIDE

SECTION A

| | | | | | |
|---|----------------------------------|-----------------------------|-----------------------------|---------------------------------|----------------------|
| Operator Taft McGee | | | Lease McGee-Sharp | | Well No. 1 |
| Unit Letter L | Section 13 | Township 17 South | Range 26 East | County Eddy | |
| Actual Footage Location of Well: 1980 feet from the South line and 660 feet from the West line | | | | | |
| Ground Level Elev. 3298 | Producing Formation SA | | Pool | Dedicated Acreage: Acres | |

1. Is the Operator the only owner in the dedicated acreage outlined on the plat below? YES ☒ NO ____ . ("Owner" means the person who has the right to drill into and to produce from any pool and to appropriate the production either for himself or for himself and another. (65-3-29 (e) NMSA 1935 Comp.)
2. If the answer to question one is "no," have the interests of all the owners been consolidated by communitization agreement or otherwise? YES ____ NO ____ . If answer is "yes," Type of Consolidation _____
3. If the answer to question two is "no," list all the owners and their respective interests below:

| Owner | Land Description |
|-------|------------------|
| | |
| | |

SECTION B

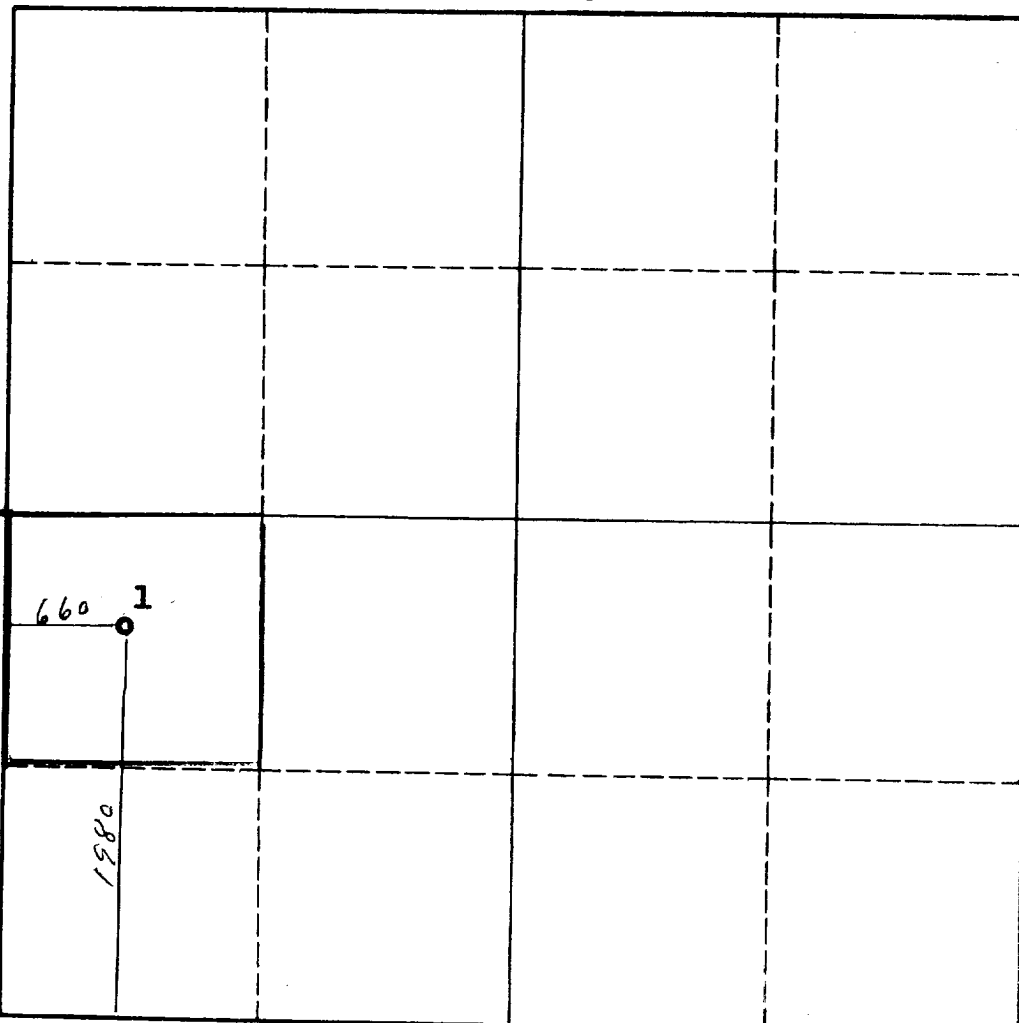

CERTIFICATION

I hereby certify that the information in SECTION A above is true and complete to the best of my knowledge and belief.

| |
|------------------------------------|
| Name <i>Ed. Fryman</i> |
| Position <i>County Engineer</i> |
| Company <i> </i> |
| Date <i>5/10/60</i> |

I hereby certify that the well location shown on the plat in SECTION B was plotted from field notes of actual surveys made by me or under my supervision, and that the same is true and correct to the best of my knowledge and belief.

| |
|--|
| Date Surveyed April 19, 1960 |
| Registered Professional Engineer and/or Land Surveyor <i>John A. Mott</i> |
| Certificate No. 1502 |

INSTRUCTIONS FOR COMPLETION OF FORM C-128

1. Operator shall furnish and certify to the information called for in Section A.
2. Operator shall outline the dedicated acreage for *both* oil and gas wells on the plat in Section B.
3. A registered professional engineer or land surveyor registered in the State of New Mexico or approved by the Commission shall show on the plat the location of the well and certify this information in the space provided.
4. All distances shown on the plat must be from the outer boundaries of the Section.
5. If additional space is needed for listing owners and their respective interests as required in question 3 of Section A, please use space below.

| OIL CONSERVATION COMMISSION | | |
|-----------------------------|-------|---|
| ALBUQUERQUE DISTRICT OFFICE | | |
| No. C-128-100-100 | 6 | |
| DISTRICT - 100 | | |
| | FILED | |
| DATE | 2 | |
| BY | 1 | |
| NAME | | |
| DATE | | |
| BY | 2 | |
| NAME | | |
| DATE | | |
| BY | 1 | 1 |
| BUREAU OF MINES | | |