

(SUBMIT IN TRIPLICATE)

Land Office Las CrucesLease No. LC 069154 -KUnit IUNITED STATES  
DEPARTMENT OF THE INTERIOR  
GEOLOGICAL SURVEY

RECEIVED

MAY 26 1961

## SUNDRY NOTICES AND REPORTS ON WELLS

D. C. C.  
ARTESIA, OFFICE

NOTICE OF INTENTION TO DRILL	<input checked="" type="checkbox"/>	SUBSEQUENT REPORT OF WATER SHUT-OFF	
NOTICE OF INTENTION TO CHANGE PLANS		SUBSEQUENT REPORT OF SHOOTING OR ACIDIZING	
NOTICE OF INTENTION TO TEST WATER SHUT-OFF		SUBSEQUENT REPORT OF ALTERING CASING	
NOTICE OF INTENTION TO RE-DRILL OR REPAIR WELL		SUBSEQUENT REPORT OF RE-DRILLING OR REPAIR	
NOTICE OF INTENTION TO SHOOT OR ACIDIZE		SUBSEQUENT REPORT OF ABANDONMENT	
NOTICE OF INTENTION TO PULL OR ALTER CASING		SUPPLEMENTARY WELL HISTORY	
NOTICE OF INTENTION TO ABANDON WELL			

(INDICATE ABOVE BY CHECK MARK NATURE OF REPORT, NOTICE, OR OTHER DATA)

May 24, 1961

Well No. 1 is located 2310 ft. from N line and 990 ft. from W line of sec. 14  
NE 1/4 NW 1/4 SE 1/4 17-S. 27-E. N.M.P.M.  
(1/4 Sec. and Sec. No.) (Twp.) (Range) (Meridian)  
Edgley New Mexico.  
(Field) (County or Subdivision) (State or Territory)

The elevation of the derrick floor above sea level is 3483 ft.

## DETAILS OF WORK

(State names of and expected depths to objective sands; show sizes, weights, and lengths of proposed casings; indicate mudding jobs, cementing points, and all other important proposed work)

Propose to drill this well 750' or production at a lesser depth, and set approximately 300' - 24 lb. 8 5/8" New Casing, in mud to shut off surface water and if we make a well we expect to set 7" - 17 lbs new pipe to top of pay and circulate cement and pull 8 5/8" Casing.

APPROVAL IS REQUIRED BY STATE  
ENGINEER. NO PERMIT REQUIRED  
ON THIS WELL TO DRILL TO  
DRAINAGE AREA OF ARTESIA BASIN.  
BOX 510, ROSWELL, NEW MEXICO

RECEIVED

MAY 24 1961

U. S. GEOLOGICAL SURVEY  
ARTESIA, NEW MEXICO

I understand that this plan of work must receive approval in writing by the Geological Survey before operations may be commenced.

J. E. Beddingfield

Company \_\_\_\_\_

Address Drawer H Artesia, New Mexico

\_\_\_\_\_

\_\_\_\_\_

\_\_\_\_\_

By J. E. Beddingfield  
CHIEF

Title \_\_\_\_\_

NUMBER OF COPIES RECEIVED	
DISTRIBUTION	
SANTA FE	
FILE	
U.S.G.S.	
LAND OFFICE	
TRANSPORTER	OIL GAS
PRODUCTION OFFICE	
OPERATOR	

**NEW MEXICO OIL CONSERVATION COMMISSION**  
**WELL LOCATION AND ACREAGE DEDICATION PLAT**  
 SEE INSTRUCTIONS FOR COMPLETING THIS FORM ON THE REVERSE

FORM C-128  
 Revised 5/1/59  
**RECEIVED**  
**MAY 26 1961**

SECTION A					
Operator <b>J. E. Bedingfield</b>		Lease <b>Federal</b>		ARTESIA, OFFICE Well No. <b>1</b>	
Unit Letter <b>L</b>	Section <b>14</b>	Township <b>T-17-S</b>	Range <b>R-27-E</b>	County <b>Eddy</b>	
Actual Footage Location of Well: <b>2310</b> feet from the <b>South</b> line and <b>990</b> feet from the <b>West</b> line					
Ground Level Elev. <b>3483</b>	Producing Formation <b>Seven River</b>		Pool <b>Wildcat</b>	Dedicated Acreage: <b>40</b> Acres	

1. Is the Operator the only owner in the dedicated acreage outlined on the plat below? YES \_\_\_\_\_ NO \_\_\_\_\_. ("Owner" means the person who has the right to drill into and to produce from any pool and to appropriate the production either for himself or for himself and another. (65-3-29 (e) NMSA 1935 Comp.)
2. If the answer to question one is "no," have the interests of all the owners been consolidated by communitization agreement or otherwise? YES \_\_\_\_\_ NO \_\_\_\_\_. If answer is "yes," Type of Consolidation \_\_\_\_\_
3. If the answer to question two is "no," list all the owners and their respective interests below:

Owner	Land Description

**RECEIVED**  
**MAY 24 1961**  
 U. S. GEOLOGICAL SURVEY  
 ARTESIA, NEW MEXICO  
 CERTIFICATION

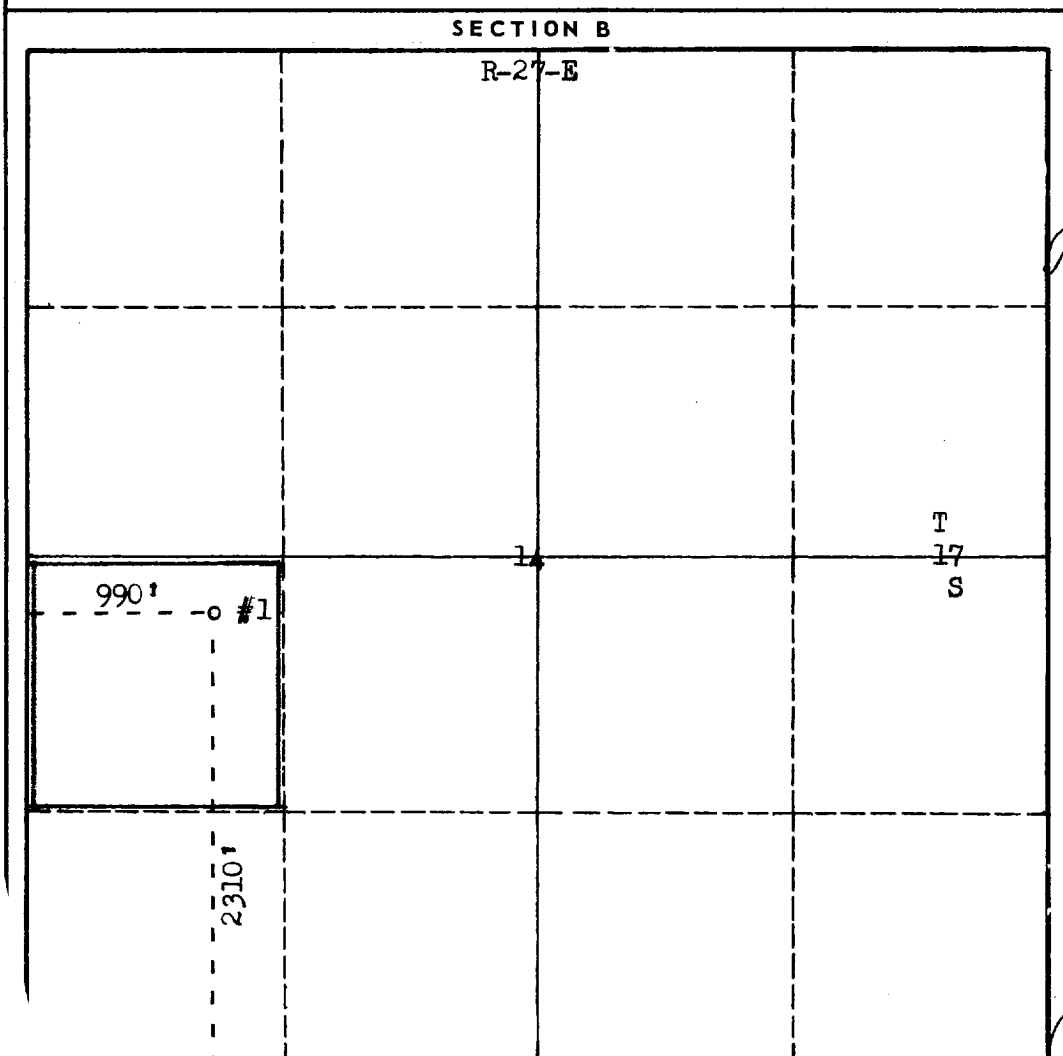

I hereby certify that the information in SECTION A above is true and complete to the best of my knowledge and belief.

Name

Position

Company

Date

I hereby certify that the well location shown on the plat in SECTION B was plotted from field notes of actual surveys made by me or under my supervision, and that the same is true and correct to the best of my knowledge and belief.

Date Surveyed

**24 May, 1961**

Registered Professional Engineer and/or Land Surveyor

Certificate No.

**542**

330 660 990 1320 1650 1980 2310 2640 2000 1500 1000 500

### **INSTRUCTIONS FOR COMPLETION OF FORM C-128**

1. Operator shall furnish and certify to the information called for in Section A.
2. Operator shall outline the dedicated acreage for *both* oil and gas wells on the plat in Section B.
3. A registered professional engineer or land surveyor registered in the State of New Mexico or approved by the Commission shall show on the plat the location of the well and certify this information in the space provided.
4. All distances shown on the plat must be from the outer boundaries of the Section.
5. If additional space is needed for listing owners and their respective interests as required in question 3 of Section A, please use space below.