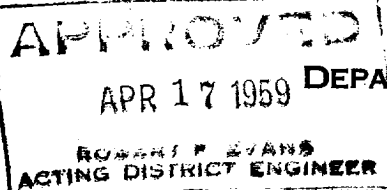

COPY TO O. C. C.

(SUBMIT IN TRIPLICATE)

Land Office Las CrucesLease No. 069151 - D

Unit _____

UNITED STATES
DEPARTMENT OF THE INTERIOR
GEOLOGICAL SURVEY

SUNDRY NOTICES AND REPORTS ON WELLS

NOTICE OF INTENTION TO DRILL.....	<input checked="" type="checkbox"/>	SUBSEQUENT REPORT OF WATER SHUT-OFF.....	
NOTICE OF INTENTION TO CHANGE PLANS.....		SUBSEQUENT REPORT OF SHOOTING OR ACIDIZING.....	
NOTICE OF INTENTION TO TEST WATER SHUT-OFF.....		SUBSEQUENT REPORT OF ALTERING CASING.....	
NOTICE OF INTENTION TO RE-DRILL OR REPAIR WELL.....		SUBSEQUENT REPORT OF REDRILLING OR REPAIR.....	
NOTICE OF INTENTION TO SHOOT OR ACIDIZE.....		SUBSEQUENT REPORT OF ABANDONMENT.....	
NOTICE OF INTENTION TO PULL OR ALTER CASING.....		SUPPLEMENTARY WELL HISTORY.....	
NOTICE OF INTENTION TO ABANDON WELL.....			

(INDICATE ABOVE BY CHECK MARK NATURE OF REPORT, NOTICE, OR OTHER DATA)

April 14, 1959

Well No. 1 ^D ~~Federal~~ is located 1650 ft. from N line and 2310 ft. from W line of sec. _____NE 1/4 (1/4 Sec. and Sec. No.) 15 17S (Twp.) 27 E (Range) N.M.D.M. (Meridian)Empire Wildcat (Field)Eddy (County or Subdivision)New Mexico (State or Territory)

APR 16 1959

U. S. GEOLOGICAL
ARTESIA, NEW MEXICOThe elevation of the derrick floor above sea level is 3449 ft.

DETAILS OF WORK

(State names of and expected depths to objective sands; show sizes, weights, and lengths of proposed casings; indicate mudding jobs, cementing points, and all other important proposed work)

We propose to drill to an expected depth of approximate 750' or production in the Seven Rivers, expected around 450'. We propose to set an approximate 300' 8 5/8" pipe, shut off surface water. If we make a well cement 7" on or through the pay section.

Approval is subject to State Engineer's regulations required on "applications for permit to drill for oil" in Water Basin, Box 810, Roswell, New Mexico

I understand that this plan of work must receive approval in writing by the Geological Survey before operations may be commenced.

Company E. JeffersAddress Box 65Artesia, New MexicoBy E. D. JeffersTitle Operator

APPROVED FOR THE
DIRECTOR OF THE
BUREAU OF REVENUE
JUL 1 1900
RECEIVED
JUL 1 1900
JUL 1 1900

UNITED STATES DEPARTMENT OF THE INTERIOR
BUREAU OF REVENUE

THE FOLLOWING IS A SUMMARY OF THE REVENUE RECEIVED FROM THE SALE OF LANDS BELONGING TO THE UNITED STATES DEPARTMENT OF THE INTERIOR, BUREAU OF REVENUE, FOR THE YEAR ENDING JUNE 30, 1900.

REVENUE FROM THE SALE OF LANDS BELONGING TO THE UNITED STATES DEPARTMENT OF THE INTERIOR, BUREAU OF REVENUE, FOR THE YEAR ENDING JUNE 30, 1900.

REVENUE FROM THE SALE OF LANDS BELONGING TO THE UNITED STATES DEPARTMENT OF THE INTERIOR, BUREAU OF REVENUE, FOR THE YEAR ENDING JUNE 30, 1900.

REVENUE FROM THE SALE OF LANDS BELONGING TO THE UNITED STATES DEPARTMENT OF THE INTERIOR, BUREAU OF REVENUE, FOR THE YEAR ENDING JUNE 30, 1900.

REVENUE FROM THE SALE OF LANDS BELONGING TO THE UNITED STATES DEPARTMENT OF THE INTERIOR, BUREAU OF REVENUE, FOR THE YEAR ENDING JUNE 30, 1900.

REVENUE FROM THE SALE OF LANDS BELONGING TO THE UNITED STATES DEPARTMENT OF THE INTERIOR, BUREAU OF REVENUE, FOR THE YEAR ENDING JUNE 30, 1900.

REVENUE FROM THE SALE OF LANDS BELONGING TO THE UNITED STATES DEPARTMENT OF THE INTERIOR, BUREAU OF REVENUE, FOR THE YEAR ENDING JUNE 30, 1900.

REVENUE FROM THE SALE OF LANDS BELONGING TO THE UNITED STATES DEPARTMENT OF THE INTERIOR, BUREAU OF REVENUE, FOR THE YEAR ENDING JUNE 30, 1900.

REVENUE FROM THE SALE OF LANDS BELONGING TO THE UNITED STATES DEPARTMENT OF THE INTERIOR, BUREAU OF REVENUE, FOR THE YEAR ENDING JUNE 30, 1900.

REVENUE FROM THE SALE OF LANDS BELONGING TO THE UNITED STATES DEPARTMENT OF THE INTERIOR, BUREAU OF REVENUE, FOR THE YEAR ENDING JUNE 30, 1900.

REVENUE FROM THE SALE OF LANDS BELONGING TO THE UNITED STATES DEPARTMENT OF THE INTERIOR, BUREAU OF REVENUE, FOR THE YEAR ENDING JUNE 30, 1900.

REVENUE FROM THE SALE OF LANDS BELONGING TO THE UNITED STATES DEPARTMENT OF THE INTERIOR, BUREAU OF REVENUE, FOR THE YEAR ENDING JUNE 30, 1900.

REVENUE FROM THE SALE OF LANDS BELONGING TO THE UNITED STATES DEPARTMENT OF THE INTERIOR, BUREAU OF REVENUE, FOR THE YEAR ENDING JUNE 30, 1900.

REVENUE FROM THE SALE OF LANDS BELONGING TO THE UNITED STATES DEPARTMENT OF THE INTERIOR, BUREAU OF REVENUE, FOR THE YEAR ENDING JUNE 30, 1900.

REVENUE FROM THE SALE OF LANDS BELONGING TO THE UNITED STATES DEPARTMENT OF THE INTERIOR, BUREAU OF REVENUE, FOR THE YEAR ENDING JUNE 30, 1900.

Approved by the Director of the Bureau of Revenue
for the year ending June 30, 1900.
JUL 1 1900

REVENUE FROM THE SALE OF LANDS BELONGING TO THE UNITED STATES DEPARTMENT OF THE INTERIOR, BUREAU OF REVENUE, FOR THE YEAR ENDING JUNE 30, 1900.

REVENUE FROM THE SALE OF LANDS BELONGING TO THE UNITED STATES DEPARTMENT OF THE INTERIOR, BUREAU OF REVENUE, FOR THE YEAR ENDING JUNE 30, 1900.

REVENUE FROM THE SALE OF LANDS BELONGING TO THE UNITED STATES DEPARTMENT OF THE INTERIOR, BUREAU OF REVENUE, FOR THE YEAR ENDING JUNE 30, 1900.

REVENUE FROM THE SALE OF LANDS BELONGING TO THE UNITED STATES DEPARTMENT OF THE INTERIOR, BUREAU OF REVENUE, FOR THE YEAR ENDING JUNE 30, 1900.

REVENUE FROM THE SALE OF LANDS BELONGING TO THE UNITED STATES DEPARTMENT OF THE INTERIOR, BUREAU OF REVENUE, FOR THE YEAR ENDING JUNE 30, 1900.

REVENUE FROM THE SALE OF LANDS BELONGING TO THE UNITED STATES DEPARTMENT OF THE INTERIOR, BUREAU OF REVENUE, FOR THE YEAR ENDING JUNE 30, 1900.

NEW MEXICO OIL CONSERVATION COMMISSION
WELL LOCATION AND ACREAGE DEDICATION PLAT

FORM C-128
 Revised 5/1/57

SEE INSTRUCTIONS FOR COMPLETING THIS FORM ON THE REVERSE SIDE

SECTION A

Operator <u>E. Jeffers</u>		Lease <u>10 069151-n</u>		Well No. <u>1</u>
Unit Letter	Section <u>15</u>	Township <u>17ⁿ</u>	Range <u>27^E</u>	County <u>El Paso</u>
Actual Footage Location of Well: <u>1650</u> feet from the <u>North</u> line and <u>2310</u> feet from the <u>West</u> line				
Ground Level Elev. <u>3449</u>	Producing Formation <u>Seven Rivers</u>	Pool <u>Empire</u>	Dedicated Acreage: _____ Acres	

1. Is the Operator the only owner in the dedicated acreage outlined on the plat below? YES X NO XX. ("Owner" means the person who has the right to drill into and to produce from any pool and to appropriate the production either for himself or for himself and another. (65-3-29 (e) NMSA 1935 Comp.)
2. If the answer to question one is "no," have the interests of all the owners been consolidated by communitization agreement or otherwise? YES XX NO _____. If answer is "yes," Type of Consolidation Partnership
3. If the answer to question two is "no," list all the owners and their respective interests below:

Owner	Land Description	APR 16 1959
		U. S. DEPARTMENT OF THE INTERIOR ARTESIA, NEW MEXICO

SECTION B 27E

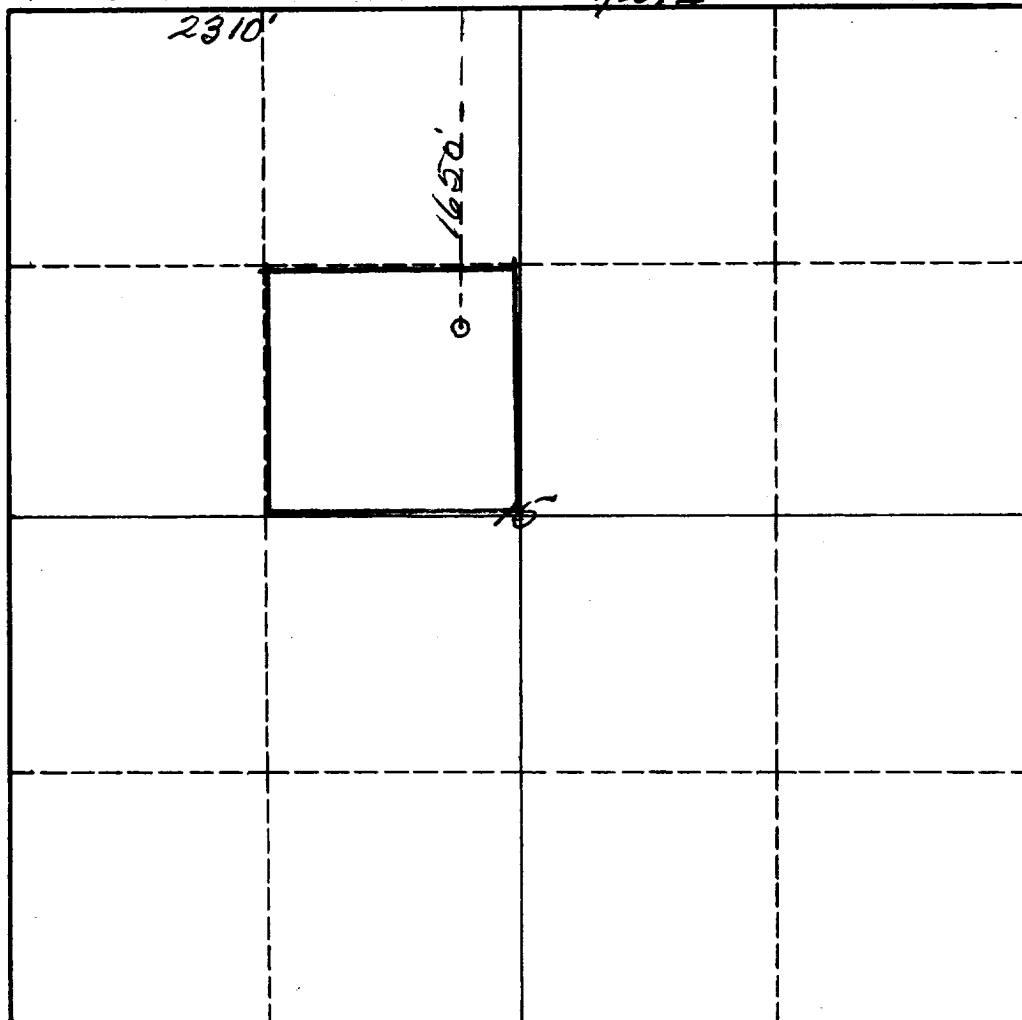

CERTIFICATION

I hereby certify that the information in SECTION A above is true and complete to the best of my knowledge and belief.

Name E. Jeffers
 Position Operator
 Company E. Jeffers
 Date April 14, 1959

I hereby certify that the well location shown on the plat in SECTION B was plotted from field notes of actual surveys made by me or under my supervision, and that the same is true and correct to the best of my knowledge and belief.

Date Surveyed April 3rd 1959
 Registered Professional Engineer
 and/or Land Surveyor.

James H. Brown
 Certificate No. 542

0 330 660 990 1320 1650 1980 2310 2640 2000 1500 1000 500

INSTRUCTIONS FOR COMPLETION OF FORM C-128

1. Operator shall furnish and certify to the information called for in Section A.
2. Operator shall outline the dedicated acreage for *both* oil and gas wells on the plat in Section B.
3. A registered professional engineer or land surveyor registered in the State of New Mexico or approved by the Commission shall show on the plat the location of the well and certify this information in the space provided.
4. All distances shown on the plat must be from the outer boundaries of the Section.
5. If additional space is needed for listing owners and their respective interests as required in question 3 of Section A, please use space below.