

NOV 30 1959
NOTICE OF INTENTION TO DRILL

Notice must be given to the District Office of the Oil Conservation Commission and approval obtained before drilling or recompletion begins. If changes in the proposed plan are considered advisable, a copy of this notice showing such changes must be returned to the sender. Submit this notice in QUINTUPPLICATE. One copy will be returned following approval. See additional instructions in Rules and Regulations of the Commission. If State Land submit 6 Copies Attach Form C-128 in triplicate to first 3 copies of form C-101

Artesia, New Mexico

11-20-59

(Place)

(Date)

OIL CONSERVATION COMMISSION
SANTA FE, NEW MEXICO

Gentlemen:

You are hereby notified that it is our intention to commence the Drilling of a well to be known as

R. D. Collier

(Company or Operator)

Gulf-Kepple

(Lease)

Well No. 2, in G (Unit) The well is

located 1650 feet from the East line and 2310 feet from the

North line of Section 19, T. 17-S, R. 27-E, NMPM.

(GIVE LOCATION FROM SECTION LINE)

Undesignated Pool, Eddy County

If State Land the Oil and Gas Lease is No.

If patented land the owner is Gladys C. Kepple

Address 3044 Lipscomb, Ft. Worth, Texas

We propose to drill well with drilling equipment as follows: Rotary

The status of plugging bond is

Drilling Contractor C. V. Brown Drilling Company

We intend to complete this well in the Slaughter formation at an approximate depth of 1900 feet.

CASING PROGRAM

We propose to use the following strings of Casing and to cement them as indicated:

Size of Hole	Size of Casing	Weight per Foot	New or Second Hand	Depth	Sacks Cement
10"	8-5/8" O.D.	24#	S.H.	75'	25 or circulated
7-7/8"	5-1/2"	14#	New	1700	200 circulate

If changes in the above plans become advisable we will notify you immediately.

ADDITIONAL INFORMATION (If recompletion give full details of proposed plan of work.)

APPROVAL IS SUBJECT TO STATE
ENGINEERING REGULATIONS REQUIRED
ON "APPLICATION FOR PERMIT TO
DRILL FOR OIL" IN WATER BASIN,
BOX 810, ROSWELL, NEW MEXICO

Sincerely yours,

Approved NOV 30 1959, 19.

Except as follows:

OIL CONSERVATION COMMISSION

By W. A. Gressett

ML AND GAS INSPECTOR

R. D. Collier

(Company or Operator)

By

Position Owner Send Communications regarding well to

Name R. D. Collier

Address Box 798, Artesia, N. M.

NEW MEXICO OIL CONSERVATION COMMISSION

NOV 24 1959 C-128
Revised 5/1/57WELL LOCATION AND ACREAGE DEDICATION PLAT **D. C. C.**SEE INSTRUCTIONS FOR COMPLETING THIS FORM ON THE REVERSE SIDE **ARTESIA, OFFICE**

SECTION A

Operator R. D. Collier		Lease Gulf-Kepple		Well No. 2
Unit Letter G	Section 19	Township 17-S	Range 27-E	County Eddy
Actual Footage Location of Well: 1650 feet from the East line and 2310 feet from the North line				
Ground Level Elev. 3331	Producing Formation Slaughter		Pool Logan Draw Working	Dedicated Acreage: 40 Acres

1. Is the Operator the only owner in the dedicated acreage outlined on the plat below? YES ☒ NO ____ . ("Owner" means the person who has the right to drill into and to produce from any pool and to appropriate the production either for himself or for himself and another. (65-3-29 (e) NMSA 1935 Comp.)
2. If the answer to question one is "no," have the interests of all the owners been consolidated by communitization agreement or otherwise? YES ____ NO ____ . If answer is "yes," Type of Consolidation ____
3. If the answer to question two is "no," list all the owners and their respective interests below:

Owner	Land Description

SECTION B

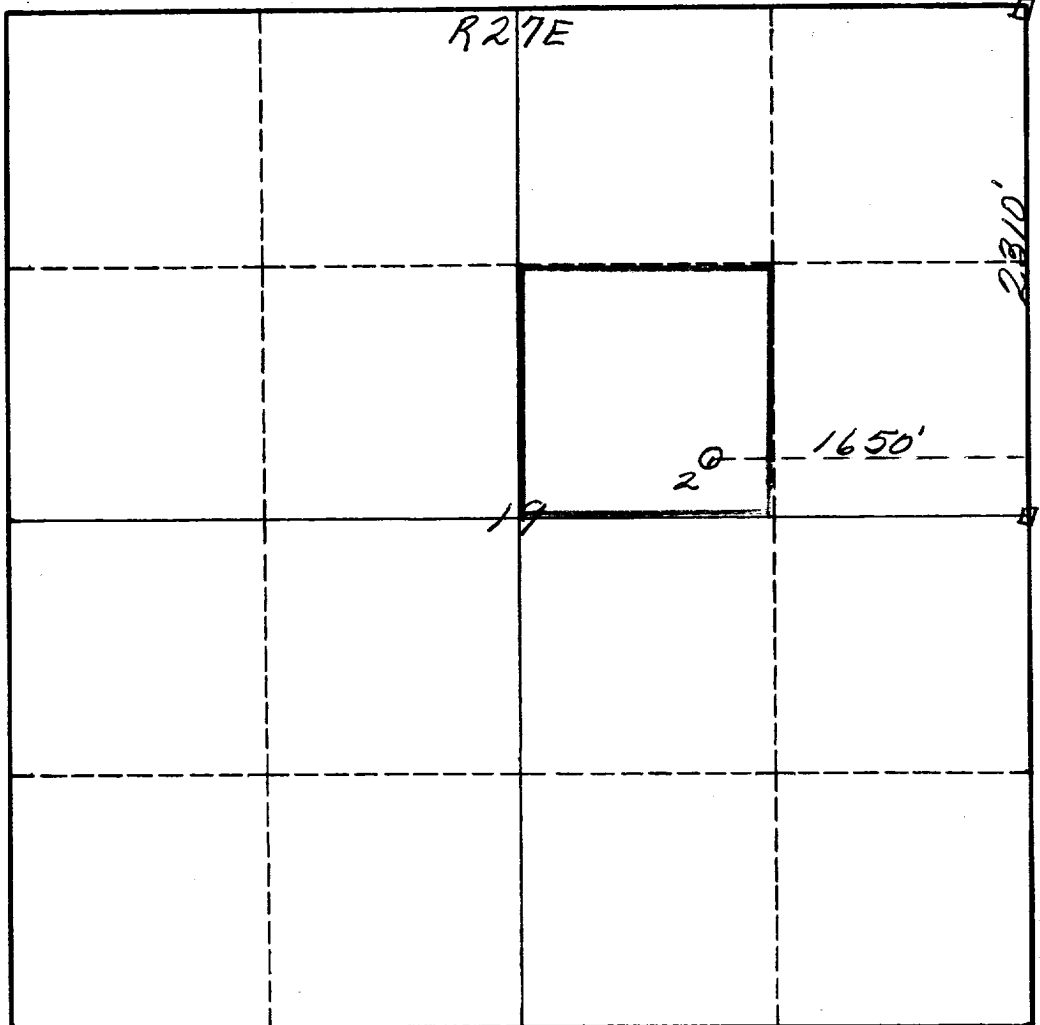

CERTIFICATION

I hereby certify that the information in SECTION A above is true and complete to the best of my knowledge and belief.

Name R. D. Collier
 Position Owner
 Company Same
 Date 11/20/59

I hereby certify that the well location shown on the plat in SECTION B was plotted from field notes of actual surveys made by me or under my supervision, and that the same is true and correct to the best of my knowledge and belief.

Date Surveyed November 17th 1959
 Registered Professional Engineer
 and/or Land Surveyor

James H. Brown
 Certificate No. 542

0 330 660 990 1320 1650 1980 2310 2640 2000 1500 1000 500