

(SUBMIT IN TRIPLICATE)

Land Office _____

Lease No. LC062623-13

Unit _____

UNITED STATES
DEPARTMENT OF THE INTERIOR
GEOLOGICAL SURVEY

RECEIVED

JUL 27 1960

30-015-00528

D. E. C.

SUNDRY NOTICES AND REPORTS ON WELLS

NOTICE OF INTENTION TO DRILL	<input checked="" type="checkbox"/>	SUBSEQUENT REPORT OF WATER SHUT-OFF	
NOTICE OF INTENTION TO CHANGE PLANS		SUBSEQUENT REPORT OF SHOOTING OR ACIDIZING	
NOTICE OF INTENTION TO TEST WATER SHUT-OFF		SUBSEQUENT REPORT OF ALTERING CASING	
NOTICE OF INTENTION TO RE-DRILL OR REPAIR WELL		SUBSEQUENT REPORT OF RE-DRILLING OR REPAIR	
NOTICE OF INTENTION TO SHOOT OR ACIDIZE		SUBSEQUENT REPORT OF ABANDONMENT	
NOTICE OF INTENTION TO PULL OR ALTER CASING		SUPPLEMENTARY WELL HISTORY	
NOTICE OF INTENTION TO ABANDON WELL			

(INDICATE ABOVE BY CHECK MARK NATURE OF REPORT, NOTICE, OR OTHER DATA)

Hanson

July 25, 1960

Well No. 7-A is located 2310 ft. from N line and 1650 ft. from E line of sec. 27

SW/4 NE/4 Sec. 27

(1/4 Sec. and Sec. No.)

16 South, 27 East

(Twp.)

(Range)

NMPN

(Meridian)

Undesignated

(Field)

Eddy

(County or Subdivision)

New Mexico

(State or Territory)

The elevation of the derrick floor above sea level is 3491' ft.

DETAILS OF WORK

(State names of and expected depths to objective sands; show sizes, weights, and lengths of proposed casings; indicate mudding jobs, cementing points, and all other important proposed work)

Status of Bond is J. S. Ward & Son
We intend to complete this well in the Premier formation at an approximate depth of 1450 feet.

We propose to use the following strings of casing and to cement as indicated:

9-5/8" Hole New 7" Casing @ 150' with 50 sacks circulated.

6-1/4" Hole New 4-1/2" Casing @ 1450 feet with 180 sacks cement circulated.

Drilling contractor is Walker Drilling Company of Pecos, Texas.
Well to be drilled with Rotary Tools.

I understand that this plan of work must receive approval in writing by the Geological Survey before operations may be commenced.

Company Wayne J. SpearsAddress 201 Three CrossRoswell, New MexicoBy Samuel B. SpearsTitle Agent

NEW MEXICO OIL CONSERVATION COMMISSION RECEIVED
WELL LOCATION AND ACREAGE DEDICATION PLAT

FORM C-128
Revised 5/1/57

JUL 27 1960

SEE INSTRUCTIONS FOR COMPLETING THIS FORM ON THE REVERSE SIDE

SECTION A

Operator Wayne J. Spears		Lease Hanson		B. C. C. ARTESIA, OFFICE		Well No. 7-A
Unit Letter G	Section 27	Township 16 South	Range 27 East	County Eddy		
Actual Footage Location of Well: 2310 feet from the North line and 1650 feet from the East line						
Ground Level Elev. 3491	Producing Formation		Pool		Dedicated Acreage: Acres	

1. Is the Operator the only owner in the dedicated acreage outlined on the plat below? YES ☒ NO ____ . ("Owner" means the person who has the right to drill into and to produce from any pool and to appropriate the production either for himself or for himself and another. (65-3-29 (e) NMSA 1935 Comp.)
2. If the answer to question one is "no," have the interests of all the owners been consolidated by communitization agreement or otherwise? YES ____ NO ____ . If answer is "yes," Type of Consolidation _____
3. If the answer to question two is "no," list all the owners and their respective interests below:

Owner	Land Description

SECTION B

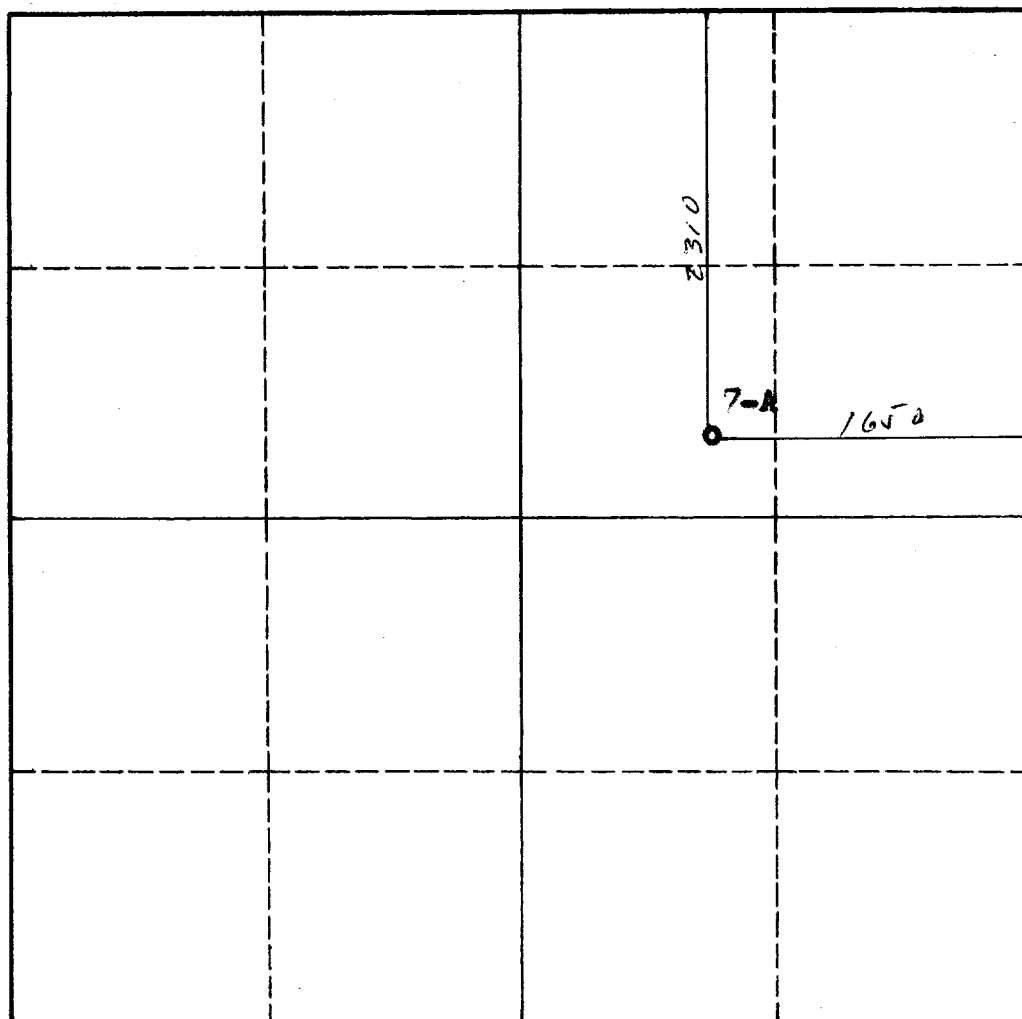

CERTIFICATION

I hereby certify that the information in SECTION A above is true and complete to the best of my knowledge and belief.

Name Wayne J. Spears
 Position Operator
 Company _____
 Date 7-19-60

I hereby certify that the well location shown on the plat in SECTION B was plotted from field notes of actual surveys made by me or under my supervision, and that the same is true and correct to the best of my knowledge and belief.

Date Surveyed July 16, 1960
 Registered Professional Engineer and/or Land Surveyor
John A. Mathis Jr.
 Certificate No. 1502

0 330 660 990 1320 1650 1980 2310 2640 2000 1500 1000 500 0

INSTRUCTIONS FOR COMPLETION OF FORM C-128

1. Operator shall furnish and certify to the information called for in Section A.
2. Operator shall outline the dedicated acreage for *both* oil and gas wells on the plat in Section B.
3. A registered professional engineer or land surveyor registered in the State of New Mexico or approved by the Commission shall show on the plat the location of the well and certify this information in the space provided.
4. All distances shown on the plat must be from the outer boundaries of the Section.
5. If additional space is needed for listing owners and their respective interests as required in question 3 of Section A, please use space below.