

NEW MEXICO OIL CONSERVATION COMMISSION  
Santa Fe, New Mexico

NOTICE OF INTENTION TO DRILL OR RECOMPLETE

Notice must be given to the District Office of the Oil Conservation Commission and approval obtained before drilling or recompleting begins. If changes in the proposed plan are considered advisable, a copy of this notice showing such changes will be returned to the sender. Submit this notice in QUINTUPLICATE. One copy will be returned following approval. See additional instructions in Rules and Regulations of the Commission.

THOMAS F. WELCH, ARTESIA, NEW MEXICO

JULY 25TH, 1956

(Place)

(Date)

OIL CONSERVATION COMMISSION  
SANTA FE, NEW MEXICO

Gentlemen:

You are hereby notified that it is our intention to commence the (Drilling) (Recompletion) of a well to be known as

THOMAS F. WELCH

(Company or Operator)

SINCLAIR-ANGLE STATE

(Lease)

Well No. #1, in D The well is

located 330 feet from the WEST line and 990 feet from the

NORTH

line of Section 2, T. 17S, R. 27E, NMPM.

(GIVE LOCATION FROM SECTION LINE)

County EDDY

If State Land the Oil and Gas Lease is No. STATE E-947

If patented land the owner is

Address

We propose to drill well with drilling equipment as follows: CABLE TOOLS

The status of plugging bond is THOMAS F. WELCH ONE WELL BOND

Drilling Contractor SELF

We intend to complete this well in the SAN ANDRES formation at an approximate depth of 2400 feet.

CASING PROGRAM

We propose to use the following strings of Casing and to cement them as indicated:

Size of Hole	Size of Casing	Weight per Foot	New or Second Hand	Depth	Sacks Cement
	10		S. H.	300	25
	8		S. H.	1100	25
	5 1/2		NEW	TOTAL DEPTH	100

If changes in the above plans become advisable we will notify you immediately.

ADDITIONAL INFORMATION (If recompleting give full details of proposed plan of work.)

Approved....., 19.....  
Except as follows:

OIL CONSERVATION COMMISSION

By M. L. Armstrong

Title

Sincerely yours,

THOMAS F. WELCH

(Company or Operator)

By Thomas F. Welch

OPERATOR

Position

Send Communications regarding well to

Name THOMAS F. WELCH

Address P. O. Box 564

ARTESIA, NEW MEXICO.

NEW MEXICO  
OIL CONSERVATION COMMISSION

Form C-128

Well Location and/or Gas Proration Plat

Date July 21<sup>st</sup> 1956

Operator THOMAS F. Foss Welch Lease Sinclair-Angle State

Well No. 1 Section 2 Township 17S Range 27E NMPM

Located 990 Feet From North Line, 330 Feet From West Line,

Eddy

County, New Mexico. G. L. Elevation \_\_\_\_\_

Name of Producing Formation \_\_\_\_\_ Pool \_\_\_\_\_ Dedicated Acreage \_\_\_\_\_

(Note: All distances must be from outer boundaries of Section)

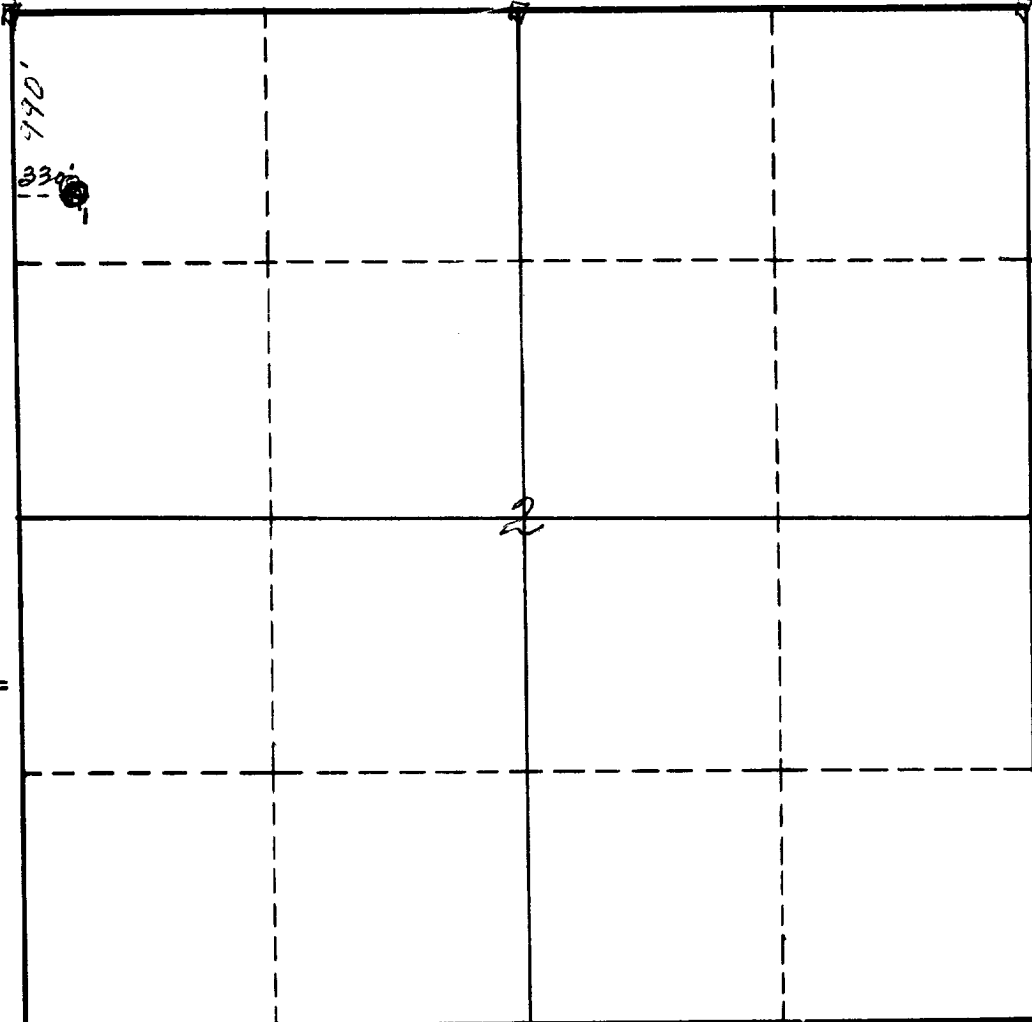

NOTE

This section of form is to be used for gas wells only.



SCALE: 1"=1000'

1. Is this Well a Dual Comp. ? Yes \_\_\_ No \_\_\_.
2. If the answer to Question 1 is yes, are there any other dually completed wells within the dedicated acreage ? Yes \_\_\_ No \_\_\_.

Name \_\_\_\_\_  
Position \_\_\_\_\_  
Representing \_\_\_\_\_  
Address \_\_\_\_\_

This is to certify that the above plat was prepared from field notes of actual surveys made by me or under my supervision and that the same are true and correct to the best of my knowledge and belief.

Date Surveyed July 21<sup>st</sup> 1956  
James H. Durbin N.M.S. #542  
Registered Professional Engineer and/or  
Land Surveyor