

Form 9-331a
(Feb. 1951)

(SUBMIT IN TRIPLICATE)

UNITED STATES
DEPARTMENT OF THE INTERIOR
GEOLOGICAL SURVEYLand Office Santa Fe, New Mex.Lease No. SM-030511

Unit _____

RECEIVED

MAY 1960

SUNDRY NOTICES AND REPORTS ON WELLS

NOTICE OF INTENTION TO DRILL	<input checked="" type="checkbox"/>	SUBSEQUENT REPORT OF WATER SHUT-OFF
NOTICE OF INTENTION TO CHANGE PLANS		SUBSEQUENT REPORT OF SHOOTING OR ACIDIZING
NOTICE OF INTENTION TO TEST WATER SHUT-OFF		SUBSEQUENT REPORT OF ALTERING CASING
NOTICE OF INTENTION TO RE-DRILL OR REPAIR WELL		SUBSEQUENT REPORT OF RE-DRILLING OR REPAIR
NOTICE OF INTENTION TO SHOOT OR ACIDIZE		SUBSEQUENT REPORT OF ABANDONMENT
NOTICE OF INTENTION TO PULL OR ALTER CASING		SUPPLEMENTARY WELL HISTORY
NOTICE OF INTENTION TO ABANDON WELL		

(INDICATE ABOVE BY CHECK MARK NATURE OF REPORT, NOTICE, OR OTHER DATA)

April 23, 1960

Well No. 1-17 is located 660 ft. from N line and 660 ft. from E line of sec. 17NE/4 NE/4

(1/4 Sec. and Sec. No.)

17N

(Twp.)

23E

(Range)

N.M.P.M.

(Meridian)

Wilcox

(Field)

Edley

(County or Subdivision)

New Mexico

(State or Territory)

The elevation of the derrick floor above sea level is 4025 ft.

DETAILS OF WORK

(State names of and expected depths to objective sands; show sizes, weights, and lengths of proposed casings; indicate mudding jobs, cementing points, and all other important proposed work)

Objective: Deviation at approximately 8300', will test all shows encountered
Casing: 100' 1 3/8"-cemented to surface; approximately 600' 10 1/4" well to be started with cable tools to look at all productive possibilities in the upper beds. If no oil or water is encountered below the 10 1/4" casing, it will be cemented to surface. If oil or water is encountered below that depth, 8 1/8" casing will be run to approximately 1000' and we will attempt to pull the 10 1/4" casing. But in any event, the water production string will be cemented to surface. If production is indicated at total depth, 5 1/2" oil string will be run.

I understand that this plan of work must receive approval in writing by the Geological Survey before operations may be commenced.

Company J. E. Jones Drilling CompanyAddress Box 1516Midland, TexasBy J. E. JonesTitle Owner

NEW MEXICO OIL CONSERVATION COMMISSION
WELL LOCATION AND ACREAGE DEDICATION PLAT

FORM C-128
 Revised 5/1/57

SEE INSTRUCTIONS FOR COMPLETING THIS FORM ON THE REVERSE SIDE

SECTION A

Operator <i>J.E. Jones Drilling Company</i>			Lease <i>Federal (17)</i>		Well No. <i>1</i>
Unit Letter <i>A</i>	Section <i>17</i>	Township <i>17S</i>	Range <i>23E</i>	County <i>Eddy</i>	
Actual Footage Location of Well: <i>660</i> feet from the <i>North</i> line and <i>660</i> feet from the <i>East</i> line					
Ground Level Elev. <i>4025</i>	Producing Formation		Pool <i>allcat</i>	Dedicated Acreage: <i>40</i> Acres	

1. Is the Operator the only owner in the dedicated acreage outlined on the plat below? YES ☒ NO ☐ . ("Owner" means the person who has the right to drill into and to produce from any pool and to appropriate the production either for himself or for himself and another. (65-3-29 (e) NMSA 1935 Comp.)
2. If the answer to question one is "no," have the interests of all the owners been consolidated by communitization agreement or otherwise? YES ☐ NO ☐ . If answer is "yes," Type of Consolidation _____
3. If the answer to question two is "no," list all the owners and their respective interests below:

Owner	Land Description

SECTION B

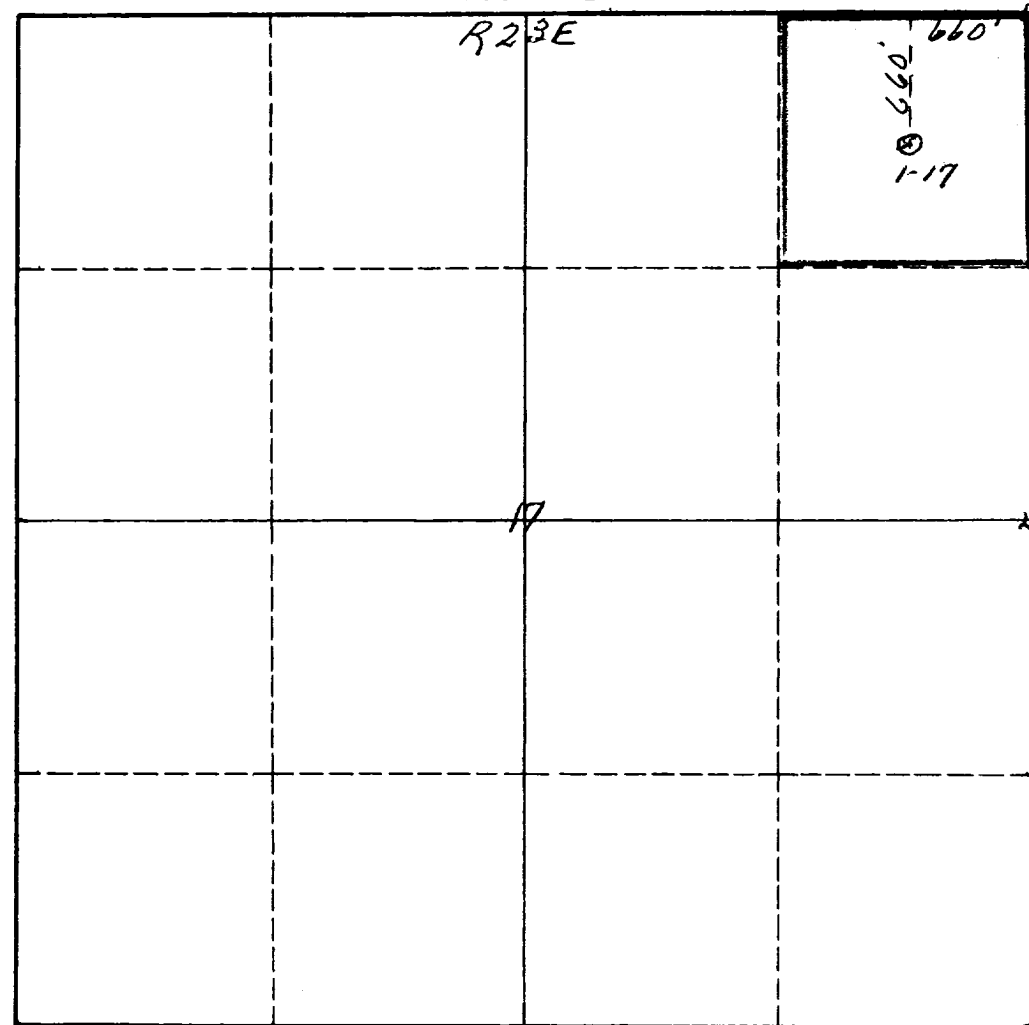

CERTIFICATION

I hereby certify that the information in SECTION A above is true and complete to the best of my knowledge and belief.

Name *J. E. Jones*
 Position *J. E. Jones Drig. Co.*
 Company *April 25, 1960*
 Date

I hereby certify that the well location shown on the plat in SECTION B was plotted from field notes of actual surveys made by me or under my supervision, and that the same is true and correct to the best of my knowledge and belief.

Date Surveyed *April 21st 1960*
 Registered Professional Engineer and/or Land Surveyor
James H. Brown
 Certificate No. *542*

*17
5*

INSTRUCTIONS FOR COMPLETION OF FORM C-128

1. Operator shall furnish and certify to the information called for in Section A.
2. Operator shall outline the dedicated acreage for *both* oil and gas wells on the plat in Section B.
3. A registered professional engineer or land surveyor registered in the State of New Mexico or approved by the Commission shall show on the plat the location of the well and certify this information in the space provided.
4. All distances shown on the plat must be from the outer boundaries of the Section.
5. If additional space is needed for listing owners and their respective interests as required in question 3 of Section A, please use space below.