

(SUBMIT IN TRIPLICATE)

UNITED STATES
DEPARTMENT OF THE INTERIOR
GEOLOGICAL SURVEY

Land Office Las Cruces
068023 B
RECEIVED
Unit _____
SEP 1 1960

SUNDRY NOTICES AND REPORTS ON WELLS

NOTICE OF INTENTION TO DRILL	<input checked="" type="checkbox"/>	SUBSEQUENT REPORT OF WATER SHUT-OFF	
NOTICE OF INTENTION TO CHANGE PLANS		SUBSEQUENT REPORT OF SHOOTING OR ACIDIZING	
NOTICE OF INTENTION TO TEST WATER SHUT-OFF		SUBSEQUENT REPORT OF ALTERING CASING	
NOTICE OF INTENTION TO RE-DRILL OR REPAIR WELL		SUBSEQUENT REPORT OF RE-DRILLING OR REPAIR	
NOTICE OF INTENTION TO SHOOT OR ACIDIZE		SUBSEQUENT REPORT OF ABANDONMENT	
NOTICE OF INTENTION TO PULL OR ALTER CASING		SUPPLEMENTARY WELL HISTORY	
NOTICE OF INTENTION TO ABANDON WELL			

(INDICATE ABOVE BY CHECK MARK NATURE OF REPORT, NOTICE, OR OTHER DATA)

8/30, 1960

Well No. 10 is located 2310 ft. from N line and 2310 ft. from E line of sec. 25
NW SE 16 S 27 E NMPM
 (1/4 Sec. and Sec. No.) (Twp.) (Range) (Meridian)
Wildest Sddy N. M.
 (Field) (County or Subdivision) (State or Territory)

The elevation of the derrick floor above sea level is _____ ft.

DETAILS OF WORK

(State names of and expected depths to objective sands; show sizes, weights, and lengths of proposed casings; indicate mudding jobs, cementing points, and all other important proposed work)

Propose to drill approximately 1500' to test Premier Sh.
 Plan to set 170' of 7" csg. and cement w/50 sax. If
 productive plan to run approximately 1500' 4 1/2" 9.5#
 csg. and circulate.

RECEIVED

AUG 3 1960

APPROVAL IS SUBJECT TO STATE
 ENGINEERS & MINING REQUIRED
 ON "APPLICATION FOR PERMIT TO
 DRILL FOR OIL" IN WATER BASIN.
 ROSWELL, NEW MEXICO

I understand that this plan of work requires approval in writing by the Geological Survey before operations may be commenced.

Company Wayne J. Spears

Address 201 Three Cross Dr

ROSWELL, N. M.

By Ed. J. Higgins

Title Consulting Geologist

NEW MEXICO OIL CONSERVATION COMMISSION
WELL LOCATION AND ACREAGE DEDICATION PLAT

FORM C-128
 Revised 5/1/57

SEE INSTRUCTIONS FOR COMPLETING THIS FORM ON THE REVERSE SIDE

SECTION A

Operator Wayne J. Spears			Lease Fed. Hanson Fed. "A"		Well No. 10
Unit Letter J	Section 25	Township 16 S	Range 27 E	County Eddy	
Actual Footage Location of Well: 2310 feet from the S line and 2310 feet from the E line					
Ground Level Elev.	Producing Formation Grayburg	Pool Wildcat		Dedicated Acreage: 40 Acres	

1. Is the Operator the only owner in the dedicated acreage outlined on the plat below? YES ☒ NO ____ . ("Owner" means the person who has the right to drill into and to produce from any pool and to appropriate the production either for himself or for himself and another. (65-3-29 (e) NMSA 1935 Comp.)
2. If the answer to question one is "no," have the interests of all the owners been consolidated by communitization agreement or otherwise? YES ____ NO ____ . If answer is "yes," Type of Consolidation ____
3. If the answer to question two is "no," list all the owners and their respective interests below:

Owner	Land Description

RECEIVED
 AUG 30 1960
 U. S. DEPT. OF THE INTERIOR
 BUREAU OF LAND MANAGEMENT

SECTION B

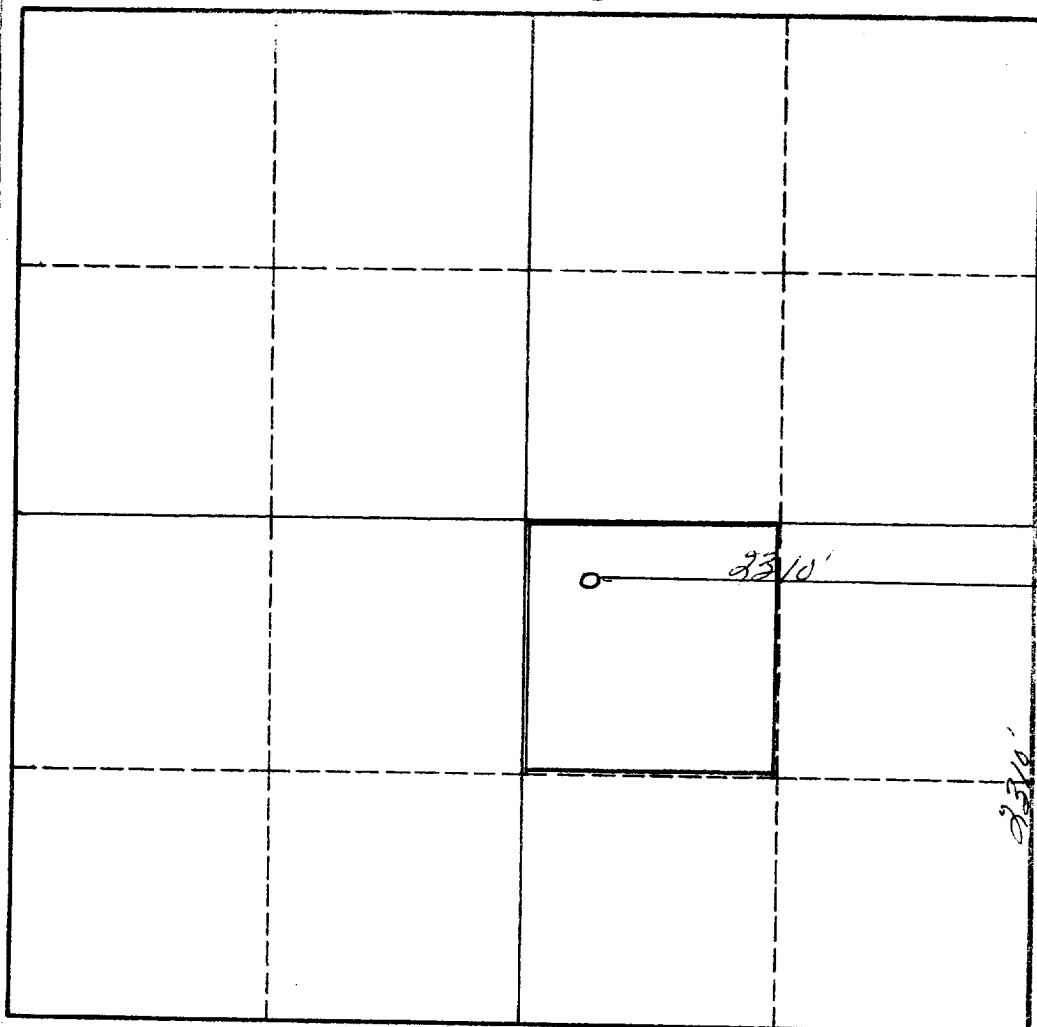

CERTIFICATION

I hereby certify that the information in SECTION A above is true and complete to the best of my knowledge and belief.

Name
G. L. Fryman
 Position
Consulting Geologist
 Company

Date
3/30/60

I hereby certify that the well location shown on the plat in SECTION B was plotted from field notes of actual surveys made by me or under my supervision, and that the same is true and correct to the best of my knowledge and belief.

Date Surveyed
8/29/60
 Registered Professional Engineer and/or Land Surveyor

V. P. Sheldon
 Certificate No. **963**

0 330 660 990 1320 1650 1980 2310 2640 2000 1500 1000 500 0

INSTRUCTIONS FOR COMPLETION OF FORM C-128

1. Operator shall furnish and certify to the information called for in Section A.
2. Operator shall outline the dedicated acreage for *both* oil and gas wells on the plat in Section B.
3. A registered professional engineer or land surveyor registered in the State of New Mexico or approved by the Commission shall show on the plat the location of the well and certify this information in the space provided.
4. All distances shown on the plat must be from the outer boundaries of the Section.
5. If additional space is needed for listing owners and their respective interests as required in question 3 of Section A, please use space below.