

APPROVED: *[Signature]*
JUN 22 1960
JAMES ALKNO, STATE ENGINEER
SUBJECT TO LIKE APPROVAL BY STATE ENGINEER
NEER, P. O. BOX 810, ROSWELL, NEW MEXICO

(SUBMIT IN TRIPLICATE)

UNITED STATES
DEPARTMENT OF THE INTERIOR
GEOLOGICAL SURVEY

Land Office _____
Lease No. **LC-0626236 B**
Unit _____

RECEIVED
30-015-00576
JUN 22 1960

SUNDRY NOTICES AND REPORTS ON WELLS

ARTESIA, DENVER

NOTICE OF INTENTION TO DRILL	<input checked="" type="checkbox"/>	SUBSEQUENT REPORT OF WATER SHUT-OFF	
NOTICE OF INTENTION TO CHANGE PLANS		SUBSEQUENT REPORT OF SHOOTING OR ACIDIZING	
NOTICE OF INTENTION TO TEST WATER SHUT-OFF		SUBSEQUENT REPORT OF ALTERING CASING	
NOTICE OF INTENTION TO RE-DRILL OR REPAIR WELL		SUBSEQUENT REPORT OF RE-DRILLING OR REPAIR	
NOTICE OF INTENTION TO SHOOT OR ACIDIZE		SUBSEQUENT REPORT OF ABANDONMENT	
NOTICE OF INTENTION TO PULL OR ALTER CASING		SUPPLEMENTARY WELL HISTORY	
NOTICE OF INTENTION TO ABANDON WELL			

(INDICATE ABOVE BY CHECK MARK NATURE OF REPORT, NOTICE, OR OTHER DATA)

June 22, 19**60**

Hanson-Federal A

Well No. **5** is located **1650** ft. from **N** line and **990** ft. from **E** line of sec. **27**

N 1/4 Sec. 27
(1/4 Sec. and Sec. No.)

16 South, 27 East
(Twp.) (Range)

NMPN
(Meridian)

Wagon Wheel
(Field)

Eddy
(County or Subdivision)

New Mexico
(State or Territory)

The elevation of the derrick floor above sea level is **3445** ft.

DETAILS OF WORK

(State names of and expected depths to objective sands; show sizes, weights, and lengths of proposed casing, and all other important proposed work)

APPROVAL IS SUBJECT TO STATE
ENGINEERS REGULATIONS REQUIRED
ON "APPLICATION FOR PERMIT TO
DRILL FOR OIL" IN WATER BASIN.
BOX 810, ROSWELL, NEW MEXICO

Status of Bond is **J.S. Ward & Son Blanket Bond**
We intend to complete this well in the **Premier** formation at an approximate depth
of **1450** feet.

We propose to use the following strings of casing & to cement as indicated:

9-5/8" Hole Now 7" Casing @ 150' with 50 sacks circulated.
6-1/4" Hole Now 4-1/2" Casing @ 1450' with 180 sacks cement, circulated

Drilling Contractor is **Walker Drilling Company of Pecos, Texas**
Well to be drilled with **Rotary Tools**.

RECEIVED

I understand that this plan of work must receive approval in writing by the Geological Survey before operations may be commenced.

Company **Wayne J. Spears**
Address **201 Thron Cross**
Roswell, New Mexico

JUN 22 1960
U. S. GEOLOGICAL SURVEY
ARTESIA, NEW MEXICO

By *[Signature]*
Title **Operator**

NEW MEXICO OIL CONSERVATION COMMISSION
WELL LOCATION AND ACREAGE DEDICATION PLAT

FORM C-128
Revised 5/1/57

SEE INSTRUCTIONS FOR COMPLETING THIS FORM ON THE REVERSE SIDE

SECTION A

Operator Wayne J. Spears		Lease Hanson-Federal A		Well No. 5
Unit Letter	Section 27	Township 16 South	Range 27 East	County Eddy
Actual Footage Location of Well: 1650 feet from the South line and 990 feet from the West line				
Ground Level Elev. 3445	Producing Formation Premier		Pool Wildcat	Dedicated Acreage: 40 Acres

1. Is the Operator the only owner in the dedicated acreage outlined on the plat below? YES ☒ NO ☐ . ("Owner" means the person who has the right to drill into and to produce from any pool and to appropriate the production either for himself or for himself and another. (65-3-29 (e) NMSA 1935 Comp.)
2. If the answer to question one is "no," have the interests of all the owners been consolidated by communitization agreement or otherwise? YES ☐ NO ☐ . If answer is "yes," Type of Consolidation RECEIVED
3. If the answer to question two is "no," list all the owners and their respective interests below:

Owner	Land Description
	JUN 2, 1960 U. S. GEOLOGICAL SURVEY ARTESIA, NEW MEXICO

SECTION B

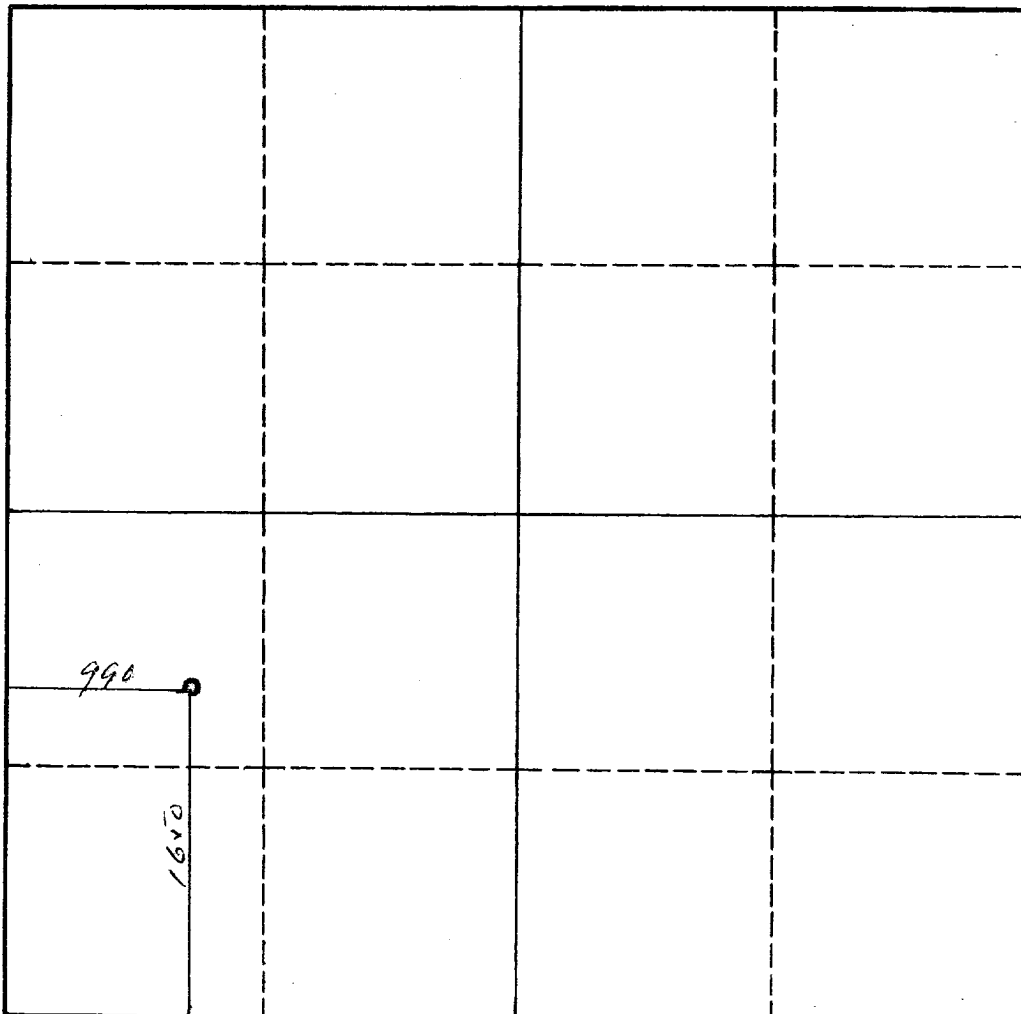

CERTIFICATION

I hereby certify that the information in SECTION A above is true and complete to the best of my knowledge and belief.

Wayne J. Spears
Name

Operator
Position

Wayne J. Spears
Company

June 22, 1960
Date

I hereby certify that the well location shown on the plat in SECTION B was plotted from field notes of actual surveys made by me or under my supervision, and that the same is true and correct to the best of my knowledge and belief.

June 9, 1960
Date Surveyed

Registered Professional Engineer
and/or Land Surveyor

John A. Mathias
Certificate No.

1502

0 330 660 990 1320 1650 1980 2310 2640 2000 1500 1000 500

INSTRUCTIONS FOR COMPLETION OF FORM C-128

1. Operator shall furnish and certify to the information called for in Section A.
2. Operator shall outline the dedicated acreage for *both* oil and gas wells on the plat in Section B.
3. A registered professional engineer or land surveyor registered in the State of New Mexico or approved by the Commission shall show on the plat the location of the well and certify this information in the space provided.
4. All distances shown on the plat must be from the outer boundaries of the Section.
5. If additional space is needed for listing owners and their respective interests as required in question 3 of Section A, please use space below.