

NEW MEXICO  
OIL CONSERVATION COMMISSION

Form C-128

Well Location and ~~Area~~ ~~Gas~~ ~~Production~~ ~~Plat~~

Date Oct. 10, 1956

Operator Humble Oil & Refining Co

Lease Chalk Bluff Draw Unit

Well No. 2 Section 32 Township 17-South Range 27-East NMPM

Located 1930 Feet From South Line, 1980 Feet From West Line,

Eddy County, New Mexico. G. L. Elevation \_\_\_\_\_

Name of Producing Formation Bend Sand Pool Chalk Bluff Draw Dedicated Acreage 40  
Pennsylvanian

(Note: All distances must be from outer boundaries of Section)

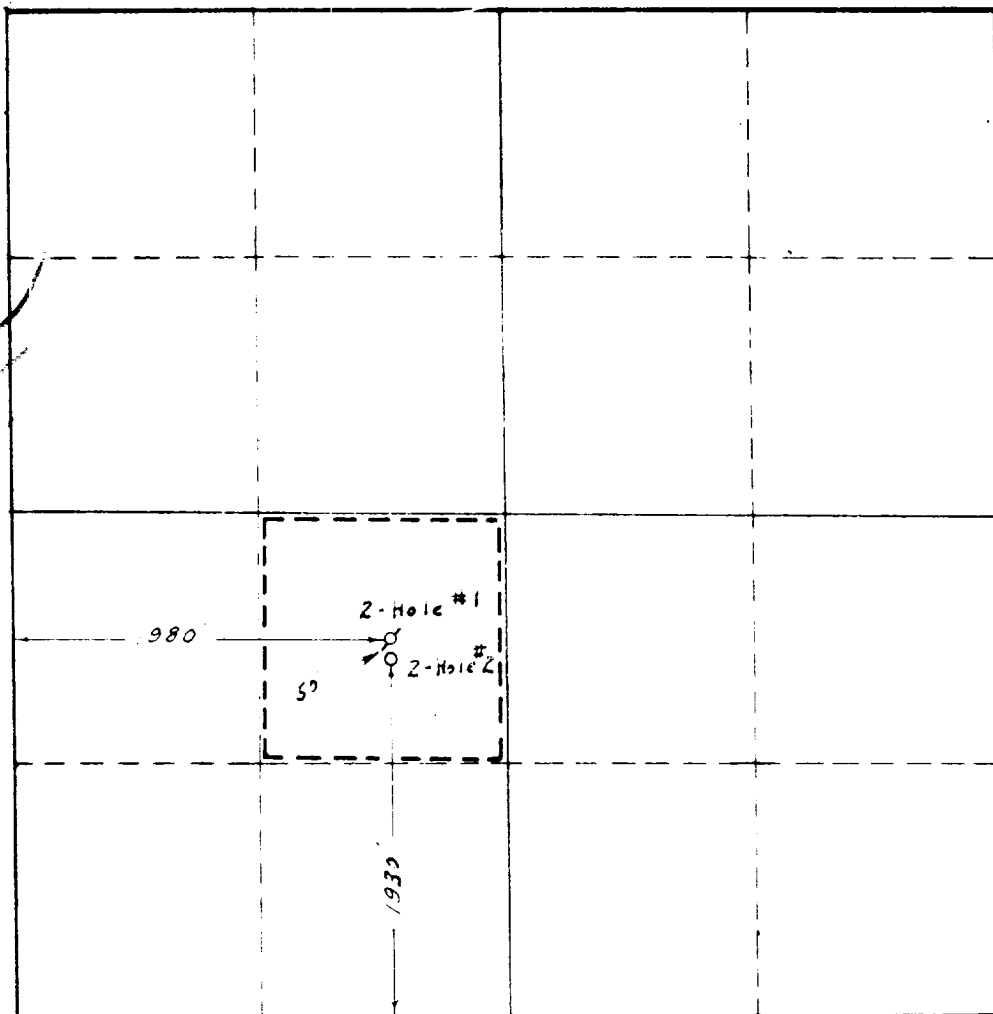

SCALE: 1" = 1000'

1. Is this Well a Dual Comp. ? Yes No \_\_\_\_\_.
2. If the answer to Question 1 is yes, are there any other dually completed wells within the dedicated acreage? Yes \_\_\_\_\_ No \_\_\_\_\_.

This is to certify that the above plat was prepared from field notes of actual surveys made by me or under my supervision and that the same are true and correct to the best of my knowledge and belief.

Name E. T. Shahan  
Position Asst. Division Superintendent  
Representing Humble Oil & Ref. Company  
Address Box 1600 Midland, Texas

Date Surveyed 10-8-56  
E. T. Shahan  
Registered Professional Engineer and/or  
Land Surveyor

Humble Les No 22071R

W-A 2201