

NEW MEXICO OIL CONSERVATION COMMISSION

Santa Fe, New Mexico

NOTICE OF INTENTION TO DRILL

Notice must be given to the Oil Conservation Commission or its proper agent and approval obtained before drilling begins. If changes in the proposed plan are considered advisable, a copy of this notice showing such changes will be returned to the sender. Submit this notice in triplicate. One copy will be returned following approval. See additional instructions in Rules and Regulations of the Commission.

Artesia, New Mexico

Sept. 15, 1947

Place

Date

OIL CONSERVATION COMMISSION,
Santa Fe, New Mexico,

Gentlemen:

You are hereby notified that it is our intention to commence the drilling of a well to be known as

Barney Cockburn

Beddingfield-State

Well No. 1 in NW 1-SE 1-NW 1

Company or Operator

Lease

of Sec. 36, T. 17S, R. 27E, N. M., P. M., Empire Field, Eddy County.

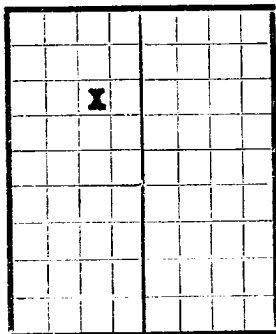

AREA 640 ACRES

LOCATE WELL CORRECTLY

Drill with Cable Tools

The well is 1650' feet (N) (S.) of the N line and 1650' (E.) (W.) of the W line of Sec. 36-17S-27E

(Give location from section or other legal subdivision lines. Cross out wrong directions.)

If state land the oil and gas lease is No. B-6313 Assignment No.

If patented land the owner is

Address

If government land the permittee is

Address

The lessee is

Address

We propose to drill well with drilling equipment as follows:

The status of a bond for this well in conformance with Rule 39 of the General Rules and Regulations of the Commission is as follows: Blanket Drilling Bond

We propose to use the following strings of casing and to land or cement them as indicated:

Size of Hole	Size of Casing	Weight Per Foot	New or Second Hand	Depth	Landed or Cemented	Sacks Cement
10"	8 5/8"	33#	SH	900	water string	
8"	7"	24#	SH	1350	cemented	100

If changes in the above plan become advisable we will notify you before cementing or landing casing. We estimate that the first productive oil or gas sand should occur at a depth of about 1650' feet.

Additional information:

Approved 9-15, 1947
except as follows:

Sincerely yours,

Barney Cockburn

Company or Operator

By

Position

Agent

Send communications regarding well to

Name

Address

OIL CONSERVATION COMMISSION,

By

William B. Masey

Title

THE UNIVERSITY OF CHICAGO
DEPARTMENT OF CHEMISTRY

REPORT OF RESEARCH WORK

Submitted by: [Name] [Address] [City] [State] [Zip]

Supervised by: [Name] [Address] [City] [State] [Zip]

Abstract: [Text]

Introduction: [Text]

Experimental: [Text]

Results: [Text]

Conclusions: [Text]

References: [List]

Appendix: [Text]

Notes: [Text]

Company EARNY COCKBURN
Lease BEDINGFIELD
BEDDINGHOUSE Well No. 1
Sec. 36 T. 17 S., R. 27 E., N.M.P.M.
Location NW $\frac{1}{4}$, SE $\frac{1}{4}$, NW $\frac{1}{4}$
County Eddy, New Mexico
Chained distances

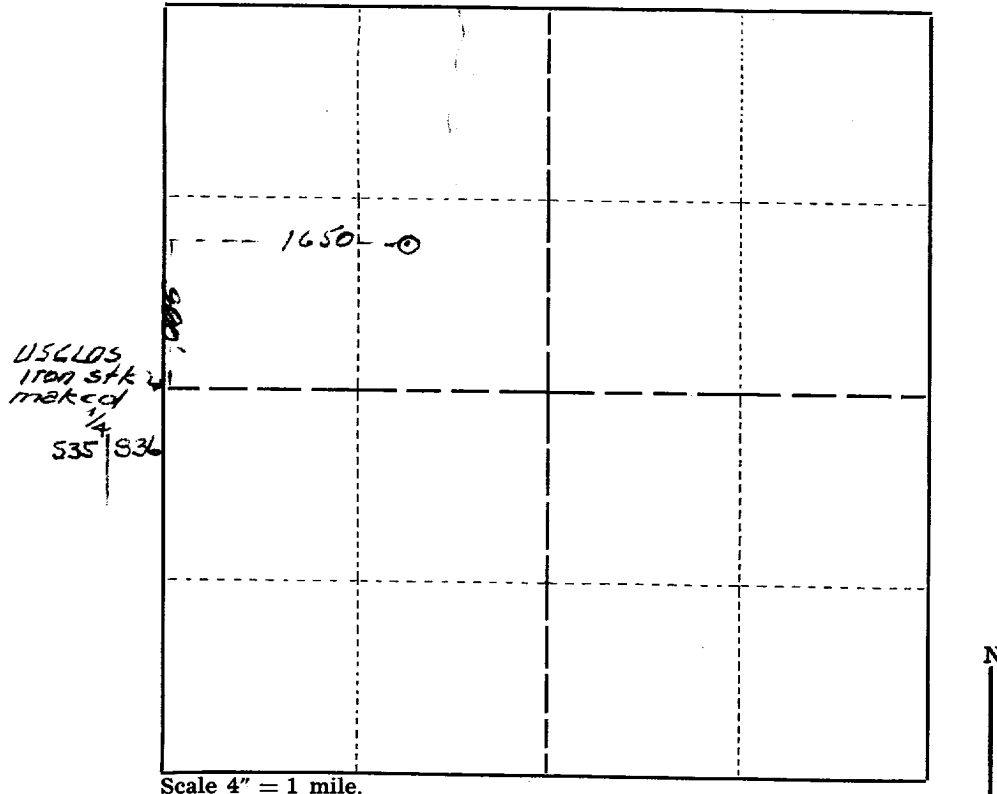

Scale 4" = 1 mile.

This is to certify that the above plat was prepared from field notes of actual surveys made by me or under my supervision and that the same are true and correct to the best of my knowledge and belief.

Seal:
Artesia, New Mexico

[Signature]
Registered Professional
Engineer and Land Surveyor.

Surveyed August 5, 1947

14735 Advocate Print

Surveyed _____, 1941

Seal: _____
 Registered Professional
 Engineer and Land Surveyor
 Artesia, New Mexico

This is to certify that the above plat was prepared from field notes of actual surveys made by me or under my supervision and that the same are true and correct to the best of my knowledge and belief.

Scale 4" = 1 mile.

N
 |

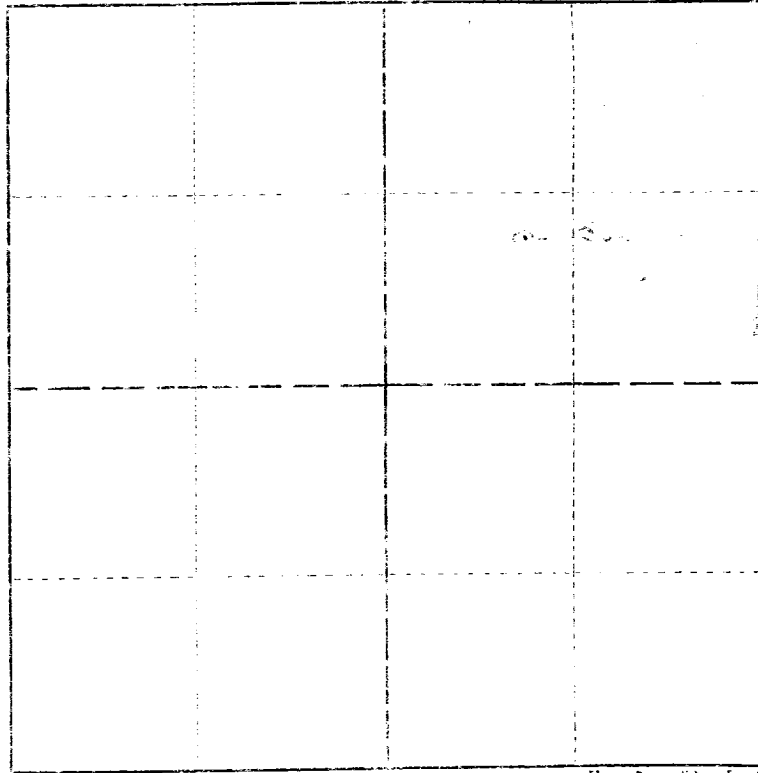

Containing 16 Acres

County _____ New Mexico

Location _____

Sec. _____ T. _____ S. _____ E. _____ N.M.P.M.

Lease _____ Well No. _____

Company _____