

(SUBMIT IN TRIPLICATE)

UNITED STATES  
DEPARTMENT OF THE INTERIOR  
GEOLOGICAL SURVEY

Land Office .....

Lease No. NM03430

Unit .....

30-015-01255

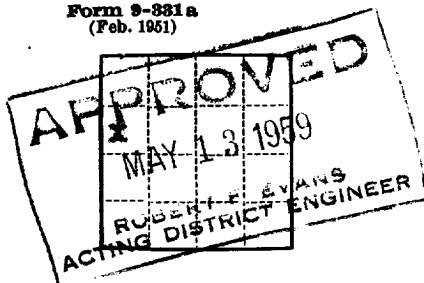

SUNDRY NOTICES AND REPORTS ON WELLS

NOTICE OF INTENTION TO DRILL .....	<input checked="" type="checkbox"/>	SUBSEQUENT REPORT OF WATER SHUT-OFF .....
NOTICE OF INTENTION TO CHANGE PLANS .....		SUBSEQUENT REPORT OF SHOOTING OR ACIDIZING .....
NOTICE OF INTENTION TO TEST WATER SHUT-OFF .....		SUBSEQUENT REPORT OF ALTERING CASING .....
NOTICE OF INTENTION TO RE-DRILL OR REPAIR WELL .....		SUBSEQUENT REPORT OF RE-DRILLING OR REPAIR .....
NOTICE OF INTENTION TO SHOOT OR ACIDIZE .....		SUBSEQUENT REPORT OF ABANDONMENT .....
NOTICE OF INTENTION TO PULL OR ALTER CASING .....		SUPPLEMENTARY WELL HISTORY .....
NOTICE OF INTENTION TO ABANDON WELL .....		

(INDICATE ABOVE BY CHECK MARK NATURE OF REPORT, NOTICE, OR OTHER DATA)

Artesia, N. Mex. May 6, 1959

Gibson Federal

Well No. 1 is located 1806 ft. from N line and 834 ft. from W line of sec. 13

SWNW Sec. 13 16S 28E N.M.P.M.  
( $\frac{1}{4}$  Sec. and Sec. No.) (Twp.) (Range) (Meridian)

Wildcat Eddy New Mexico  
(Field) (County or Subdivision) (State or Territory)

The elevation of the derrick floor above sea level is ..... ft.

DETAILS OF WORK

(State names of and expected depths to objective sands; show sizes, weights, and lengths of proposed casings; indicate mudding jobs, cementing points, and all other important proposed work)

We propose to drill a well to test the Grayburg San Andres formation to approximately 2600 feet.

We propose the following casing program.

10 3/4" at approx. 135 feet if needed for casing or surface water.

8 5/8" at approx. 400 feet cemented with 50 sacks.

5 1/2" oil string cemented with 100 sacks.

I understand that this plan of work must receive approval in writing by the Geological Survey before operations may be commenced.

Company Kincaid & Watson

Address Box 536

Artesia, New Mexico

By [Signature]

Title Agent

NEW MEXICO OIL CONSERVATION COMMISSION

Well Location and Acreage Dedication Plat

Section A.

Date May 5, 1959

Operator Kinsaid & Watson Lease Gibson Federal  
Well No. 1 Unit Letter E Section 13 Township 16 South Range 28 East NMPM  
Located 834 Feet From West Line, 1706 Feet From North Line  
County Eddy G. L. Elevation \_\_\_\_\_ Dedicated Acreage 40 Acres  
Name of Producing Formation Grayburg-San Andres Pool Wildcat

1. Is the Operator the only owner\* in the dedicated acreage outlined on the plat below?  
Yes yes No \_\_\_\_\_.
2. If the answer to question one is "no," have the interests of all the owners been consolidated by communitization agreement or otherwise? Yes \_\_\_\_\_ No \_\_\_\_\_. If answer is "yes," Type of Consolidation \_\_\_\_\_
3. If the answer to question two is "no," list all the owners and their respective interests below:

Owner

Land Description

Section B

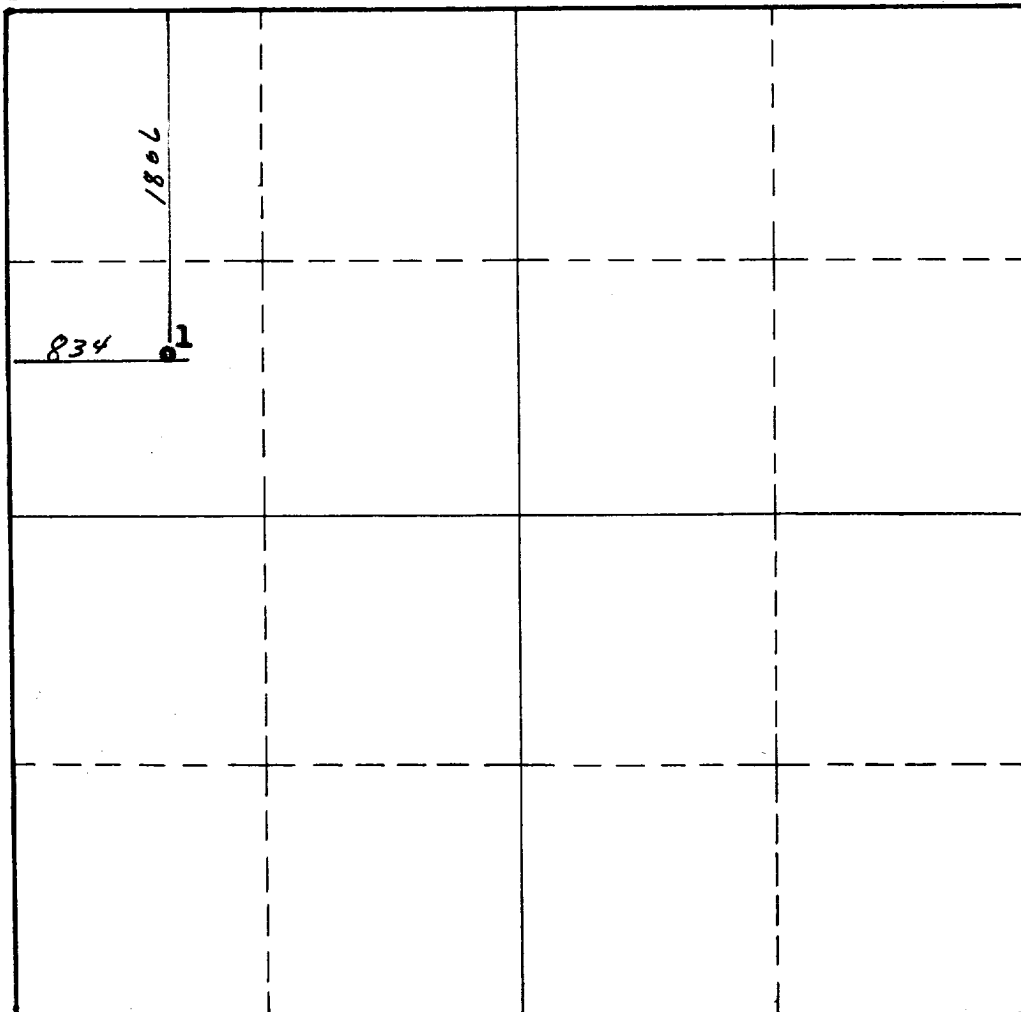

This is to certify that the information in Section A above is true and complete to the best of my knowledge and belief.

Kinsaid A. Watson

(Operator)

Elmer Holmer  
(Representative) Agent

Box 536, Artesia, N. Mex.  
Address

This is to certify that the well location shown on the plat in Section B was plotted from field notes of actual surveys made by me or under my supervision and that the same is true and correct to the best of my knowledge and belief.

Date Surveyed May 5, 1959

John A. Mathis, Jr.  
Registered Professional  
Engineer and/or Land Surveyor.

Certificate No. 1502

(See instructions for completing this form on the reverse side)