

NEW XICO OIL CONSERVATION COMMISSION
Santa Fe, New Mexico

Form G-101
Revised (12/1/55)
RECEIVED

NOTICE OF INTENTION TO DRILL FEB 4 1960

Notice must be given to the District Office of the Oil Conservation Commission and approval obtained before drilling or recompletion begins. If changes in the proposed plan are considered advisable, a copy of this notice showing such changes will be returned to the sender. Submit this notice in QUINTUPPLICATE. One copy will be returned following approval. See additional instructions in Rules and Regulations of the Commission. If State Land submit 6 Copies Attach Form G-128 in triplicate to first 3 copies of form G-101

Artesia, New Mexico
(Place)

February 4, 1960
(Date)

OIL CONSERVATION COMMISSION
SANTA FE, NEW MEXICO

30-015-01285

Gentlemen:

You are hereby notified that it is our intention to commence the Drilling of a well to be known as
Kincaid & Watson Drilling Company

(Company or Operator)

Kincaid State
(Lease)

Well No. **2**

in **0**
(Unit)

The well is

located **1610** feet from the **East** line and **330** feet from the **South** line of Section **35**, T. **16S**, R. **29E**, NMPM.

(GIVE LOCATION FROM SECTION LINE)

Undesignated Pool, **Eddy** County

OG-4659

If State Land the Oil and Gas Lease is No.

If patented land the owner is

Address

We propose to drill well with drilling equipment as follows: **Cable Tools**

The status of plugging bond is **Blanket bond of**

Kincaid & Watson Drilling Company

Drilling Contractor **Kincaid & Watson Drilling Company**

We intend to complete this well in the **Penrose**

formation at an approximate depth of **1625** feet.

CASING PROGRAM

We propose to use the following strings of Casing and to cement them as indicated:

| Size of Hole | Size of Casing | Weight per Foot | New or Second Hand | Depth | Sacks Cement |
|--------------|----------------|-----------------|--------------------|-------|--------------|
| 11 | 8 5/8" | 24 | S.H. | 450 | 50 |
| 8 | 5 1/2" | 14 | New | 1625 | 100 |
| | | | | | |
| | | | | | |

If changes in the above plans become advisable we will notify you immediately.

ADDITIONAL INFORMATION (If recompletion give full details of proposed plan of work.)

FEB 4 1960

Approved _____, 19_____
Except as follows:

OIL CONSERVATION COMMISSION

By *M. L. Armstrong*

Sincerely yours,

Kincaid & Watson Drilling Co.

(Company or Operator)

By *E. R. Holmes*

Agent

Position

Send Communications regarding well to

Name **Kincaid & Watson Drilling Co.**

Address **Box 536, Artesia, New Mexico**

NEW MEXICO OIL CONSERVATION COMMISSION
WELL LOCATION AND ACREAGE DEDICATION PLAT

FORM C-128
 Revised 5/1/57

SEE INSTRUCTIONS FOR COMPLETING THIS FORM ON THE REVERSE SIDE

SECTION A

| | | | | | |
|---|---------------------------------------|-----------------------------|--|-----------------------|---------------------------------------|
| Operator Kincaid & Watson | | | Lease Stock Kincaid State | | Well No. 2 |
| Unit Letter 0 | Section 35 | Township 16 South | Range 28 East | County Eddy | |
| Actual Footage Location of Well: 330 feet from the South line and 1610 feet from the East line | | | | | |
| Ground Level Elev. 3580 | Producing Formation Penrose | | Pool Undesignated ✓ | | Dedicated Acreage: 40 Acres |

1. Is the Operator the only owner in the dedicated acreage outlined on the plat below? YES yes NO ____ . ("Owner" means the person who has the right to drill into and to produce from any pool and to appropriate the production either for himself or for himself and another. (65-3-29 (e) NMSA 1935 Comp.)
2. If the answer to question one is "no," have the interests of all the owners been consolidated by communitization agreement or otherwise? YES ____ NO ____ . If answer is "yes," Type of Consolidation _____
3. If the answer to question two is "no," list all the owners and their respective interests below:

| Owner | Land Description |
|-------|------------------|
| | |

SECTION B

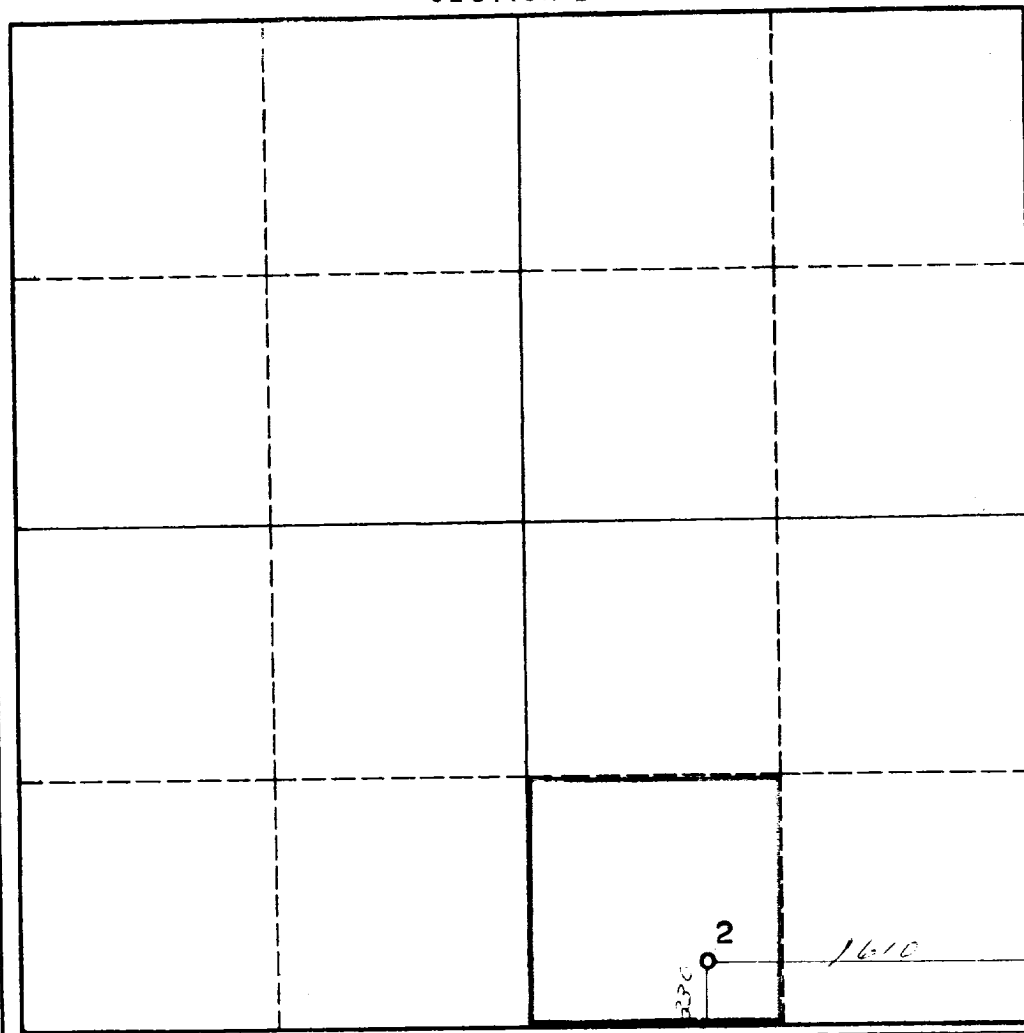

CERTIFICATION

I hereby certify that the information in SECTION A above is true and complete to the best of my knowledge and belief.

| |
|--|
| Name <i>[Signature]</i> |
| Position Agent |
| Company Kincaid & Watson Drilg. Co |
| Date February 4, 1960 |

I hereby certify that the well location shown on the plat in SECTION B was plotted from field notes of actual surveys made by me or under my supervision, and that the same is true and correct to the best of my knowledge and belief.

| |
|---|
| Date Surveyed February 4, 1960 |
| Registered Professional Engineer and/or Land Surveyor <i>[Signature]</i> |
| Certificate No. 1502 |

INSTRUCTIONS FOR COMPLETION OF FORM C-128

1. Operator shall furnish and certify to the information called for in Section A.
2. Operator shall outline the dedicated acreage for *both* oil and gas wells on the plat in Section B.
3. A registered professional engineer or land surveyor registered in the State of New Mexico or approved by the Commission shall show on the plat the location of the well and certify this information in the space provided.
4. All distances shown on the plat must be from the outer boundaries of the Section.
5. If additional space is needed for listing owners and their respective interests as required in question 3 of Section A, please use space below.

| OIL CONSERVATION COMMISSION | | |
|------------------------------|------------------|----------|
| ARTESIA DISTRICT OFFICE | | |
| No. Copies Received <u>6</u> | | |
| DISTRIBUTION | | |
| | NO. FURNISHED | |
| OPERATOR | <u>1</u> | |
| SANTA FE | <u>1</u> | |
| PRODUCTION OFFICE | | |
| STATE LAND OFFICE | <u>1</u> | |
| U. S. G. S. | <u>2</u> | |
| TRANSPORTER | | |
| FILE | <u>1</u> | <u>✓</u> |
| BUREAU OF MINES | | |