

RECEIVED

NOTICE OF INTENTION TO DRILL OCT 14 1960

Notice must be given to the Oil Conservation Commission and approval obtained before drilling or recompletion begins. If changes in the proposed plan are considered advisable, a copy of this notice showing such changes will be returned to the signer. Submit this notice in QUINTEPLICATE. Copy will be returned following approval. See additional Rules and Regulations of the Commission. If State Lease apply: 6 Copies. Attach Form C-128 in triplicate to first 3 copies of form C-101.

Roswell, New Mexico

October 4, 1960

OIL CONSERVATION COMMISSION
SANTA FE, NEW MEXICO

Gentlemen:

You are hereby notified that I intend to drill the Drilling of a well to be known as

L. C. Harris

Read-State

1

H

located 1980

North

660

East

11

17S

R 28E

NMFM

(GIVE LOCATION FROM SECTION LINE)

East Red Lake Queen

Pool,

Eddy

County

K-470

D	C	B	A
E	F	G	H
L	K	J	I
M	N	O	P

to be drilled on the Oil and Gas Lease (No.)

of the owner

to be drilled on the Oil and Gas Lease (No.)

I propose to drill well with drilling equipment as follows:

Cable Tools

The type of plugging bond is state-wide

No. 292700 General Insurance Company of America

Drilling Contractor Kincaid and Watson

Artesia, New Mexico

I intend to complete this well in the Penrose

formation at an approximate depth of 1600 feet.

CASING PROGRAM

We propose to use the following strings of casing and to cement them as indicated:

Size of Hole	Size of Casing	Weight per Foot	New or Second Hand	Depth	Sacks Cement
10"	8 5/8"	24 lb.	used	350'	50
8"	5 1/2"	14 lb.	new	1600'	100

If changes in the above program are made, we will notify you immediately.

ADDITIONAL INFORMATION (If necessary, give full details of proposed plan of work.)

OCT 14 1960

Approved
Except as follows:

Authorized Signer,

L. C. Harris

(Signature of Operator)

To

Position Operator

Send Communications regarding well to

Name L. C. Harris

Address P. O. Box 6657, Roswell, New Mexico

By **ML Armstrong**

Oil and Gas Inspector

RECEIVED

NEW MEXICO OIL CONSERVATION COMMISSION
WELL LOCATION AND ACREAGE DEDICATION PLAT

FORM C-128
Revised 5/1/57

OCT 14 1960

SEE INSTRUCTIONS FOR COMPLETING THIS FORM ON THE REVERSE SIDE

SECTION A

ARTESIA, OFFICE

Operator L. C. Harris		Lease Reed State		Well No. 1	
Unit Letter H	Section 11	Township 17 South	Range 28 East	County Eddy	
Actual Footage Location of Well: 1980 feet from the North line and 660 feet from the East line					
Ground Level Elev. 3584	Producing Formation Penrose		Pool East Red Lake Queen		Dedicated Acreage: 40 Acres

1. Is the Operator the only owner in the dedicated acreage outlined on the plat below? YES ☒ NO ☐ ("Owner" means the person who has the right to drill into and to produce from any pool and to appropriate the production either for himself or for himself and another. (65-3-29 (e) NMSA 1935 Comp.)
2. If the answer to question one is "no," have the interests of all the owners been consolidated by communitization agreement or otherwise? YES ☐ NO ☐ . If answer is "yes," Type of Consolidation _____
3. If the answer to question two is "no," list all the owners and their respective interests below:

Owner	Land Description

SECTION B

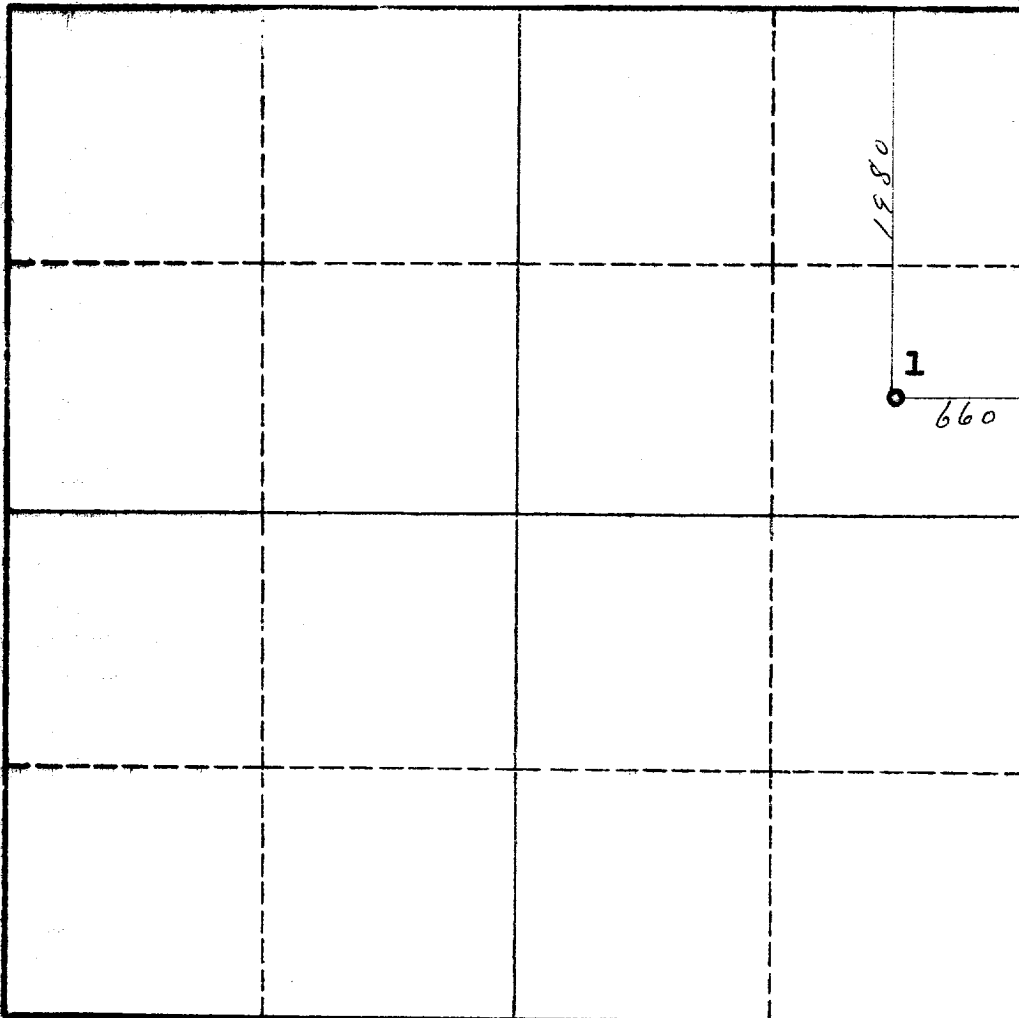

CERTIFICATION

I hereby certify that the information in SECTION A above is true and complete to the best of my knowledge and belief.

Name L. C. Harris
By <i>[Signature]</i> Position Agent
Company L. C. Harris
Date 10-14-60

I hereby certify that the well location shown on the plat in SECTION B was plotted from field notes of actual surveys made by me or under my supervision, and that the same is true and correct to the best of my knowledge and belief.

Date Surveyed October 5, 1960
Registered Professional Engineer and/or Land Surveyor <i>[Signature]</i>
Certificate No. 1502

0 330 660 990 1320 1650 1980 2310 2640 2000 1500 1000 500 0