

NEW MEXICO OIL CONSERVATION COMMISSION  
Well Location and Acreage Dedication Plat

Section A. 15001

Date July 8, 1958

Operator Kincaid & Watson Lease Aztec Federal  
Well No. 1 Unit Letter G Section 15 Township 17 South Range 28 East NMPM  
Located 2310 Feet From North Line, 2310 Feet From East Line  
County Eddy G. L. Elevation \_\_\_\_\_ Dedicated Acreage 40 Acres  
Name of Producing Formation Queen Pool Red Lake

1. Is the Operator the only owner\* in the dedicated acreage outlined on the plat below?  
Yes Yes No \_\_\_\_\_.
2. If the answer to question one is "no," have the interests of all the owners been consolidated by communitization agreement or otherwise? Yes \_\_\_\_\_ No \_\_\_\_\_. If answer is "yes," Type of Consolidation \_\_\_\_\_
3. If the answer to question two is "no," list all the owners and their respective interests below:

Owner

Land Description

Section B

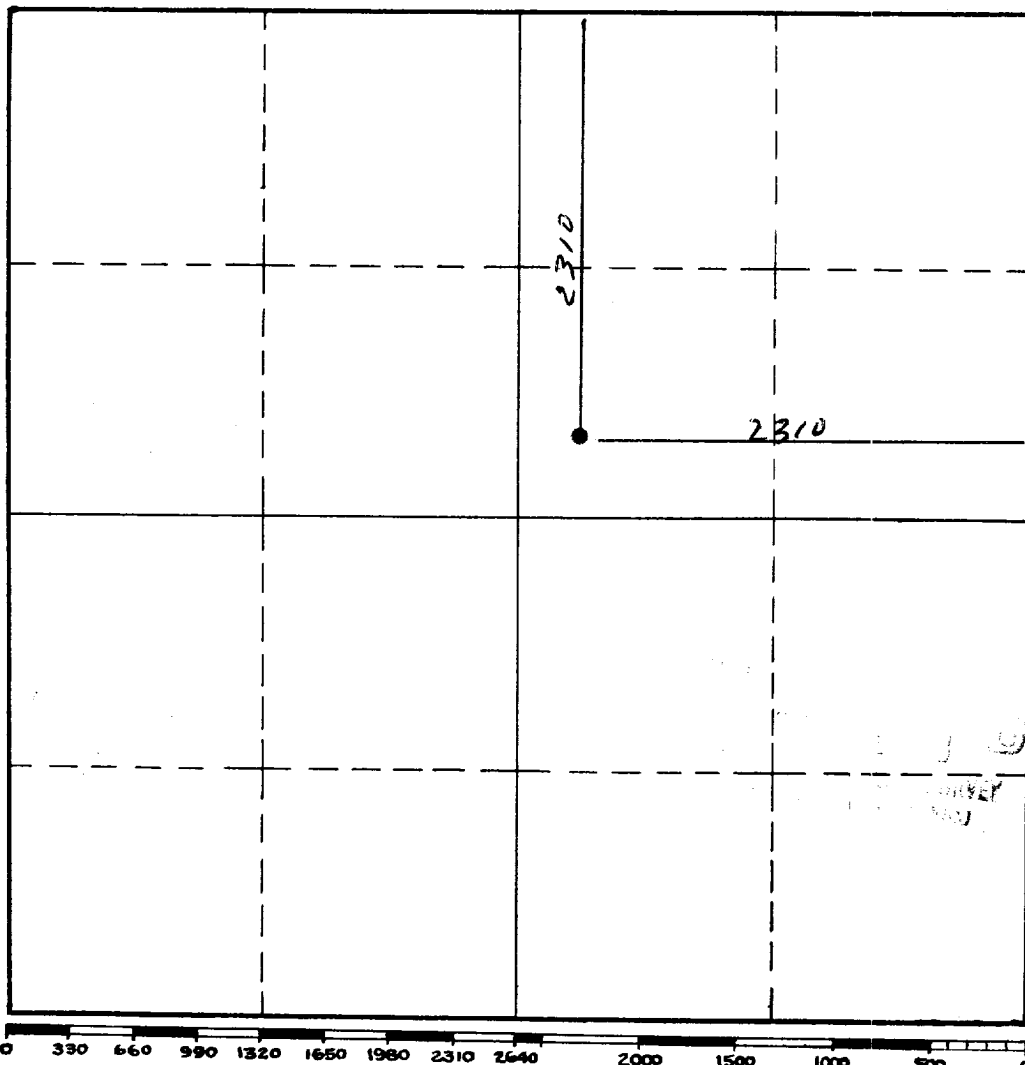

This is to certify that the information in Section A above is true and complete to the best of my knowledge and belief.

Kincaid & Watson

(Operator)

[Signature]  
(Representative)

Box 536, Artesia, N. M.  
Address

This is to certify that the well location shown on the plat in Section B was plotted from field notes of actual surveys made by me or under my supervision and that the same is true and correct to the best of my knowledge and belief.

Date Surveyed 7/8/58

[Signature]  
Registered Professional  
Engineer and/or Land Surveyor.

Certificate No. 1502

(See instructions for completing this form on the reverse side)