

(SUBMIT IN TRIPLICATE)

UNITED STATES  
DEPARTMENT OF THE INTERIOR  
GEOLOGICAL SURVEY

Land Office .....

Lease No. **NM080268**Unit **RECEIVED**

DEC 30 1960

**SUNDRY NOTICES AND REPORTS ON WELLS**

ARTESIA, OFFICE

NOTICE OF INTENTION TO DRILL.....	<input checked="" type="checkbox"/>	SUBSEQUENT REPORT OF WATER SHUT-OFF.....	
NOTICE OF INTENTION TO CHANGE PLANS.....		SUBSEQUENT REPORT OF SHOOTING OR ACIDIZING.....	
NOTICE OF INTENTION TO TEST WATER SHUT-OFF.....		SUBSEQUENT REPORT OF ALTERING CASING.....	
NOTICE OF INTENTION TO RE-DRILL OR REPAIR WELL.....		SUBSEQUENT REPORT OF RE-DRILLING OR REPAIR.....	
NOTICE OF INTENTION TO SHOOT OR ACIDIZE.....		SUBSEQUENT REPORT OF ABANDONMENT.....	
NOTICE OF INTENTION TO PULL OR ALTER CASING.....		SUPPLEMENTARY WELL HISTORY.....	
NOTICE OF INTENTION TO ABANDON WELL.....			

(INDICATE ABOVE BY CHECK MARK NATURE OF REPORT, NOTICE, OR OTHER DATA)

Artesia, New Mexico Dec. 28, 1960

Federal  
Well No. **43-1** is located **2310** ft. from **XNXX** line and **990** ft. from **[E]** line of sec. **15**NESE Sec. 15  
(1/4 Sec. and Sec. No.)17S  
(Twp.)28E  
(Range)N.M.P.M.  
(Meridian)Red Lake  
(Field)Eddy  
(County or Subdivision)New Mexico  
(State or Territory)The elevation of the derrick floor above sea level is **3669** ft.

## DETAILS OF WORK

(State names of and expected depths to objective sands; show sizes, weights, and lengths of proposed casings; indicate mudding jobs, cementing points, and all other important proposed work)

We propose to drill a well at the above location to test the premier location at an approximate depth of 2025 feet.

We propose the following casing program  
8 5/8" at approximately 500 feet - 50 sacks  
5 1/2" at approximately 2025 feet - 100 sacks

RECEIVED

DEC 30 1960

GEOLOGICAL SURVEY  
NEW MEXICO

I understand that this plan of work must receive approval in writing by the Geological Survey before operations may be commenced.

Company **Kincaid & Watson Drilling Company**Address **Box 498****XXX** Artesia, New Mexico

By

*Nancy King*

Title

Agent

NEW MEXICO OIL CONSERVATION COMMISSION  
WELL LOCATION AND ACREAGE DEDICATION PLAT

FORM C-128  
Revised 5/1/57

SEE INSTRUCTIONS FOR COMPLETING THIS FORM ON THE REVERSE SIDE

SECTION A

Operator <b>Kincaid &amp; Watson Drilling Co.</b>		Lease <b>Federal</b>		Well No. <b>43</b>
Unit Letter <b>I</b>	Section <b>15</b>	Township <b>17 South</b>	Range <b>28 East</b>	County <b>Eddy</b>
Actual Footage Location of Well: <b>2310</b> feet from the <b>South</b> line and <b>990</b> feet from the <b>East</b> line				
Ground Level Elev. <b>3669</b>	Producing Formation <b>Premier</b>		Pool <b>Red Lake</b>	Dedicated Acreage: <b>40</b> Acres

1. Is the Operator the only owner in the dedicated acreage outlined on the plat below? YES ☒ NO \_\_\_\_ . ("Owner" means the person who has the right to drill into and to produce from any pool and to appropriate the production either for himself or for himself and another. (65-3-29 (e) NMSA 1935 Comp.)
2. If the answer to question one is "no," have the interests of all the owners been consolidated by communitization agreement or otherwise? YES \_\_\_\_ NO \_\_\_\_ . If answer is "yes," Type of Consolidation \_\_\_\_\_
3. If the answer to question two is "no," list all the owners and their respective interests below:

RECEIVED

Owner	Land Description	DEC 28 1960
		U. S. GEOLOGICAL SURVEY
		ARTESIA, NEW MEXICO

SECTION B

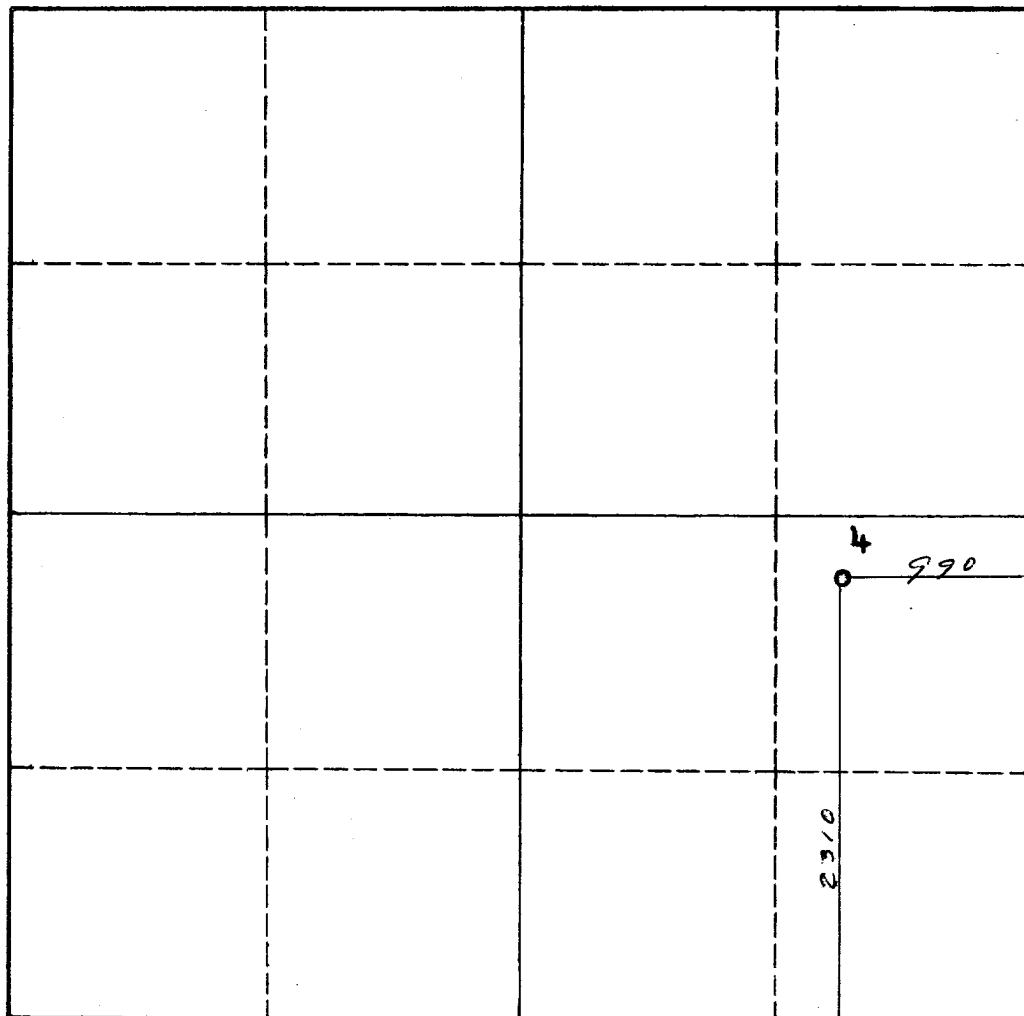

CERTIFICATION

I hereby certify that the information in SECTION A above is true and complete to the best of my knowledge and belief.

Name	<b>Nancy King</b>
Position	<b>Agent</b>
Company	<b>Kincaid &amp; Watson Drilling Co.</b>
Date	<b>December 28, 1960</b>

I hereby certify that the well location shown on the plat in SECTION B was plotted from field notes of actual surveys made by me or under my supervision, and that the same is true and correct to the best of my knowledge and belief.

Date Surveyed	<b>March 26, 1960</b>
Registered Professional Engineer and/or Land Surveyor	
<b>John A. Mathis Jr.</b>	
Certificate No.	<b>1502</b>

0 330 660 990 1320 1650 1980 2310 2640 2000 1500 1000 500 0