

NEW MEXICO OIL CONSERVATION COMMISSION
WELL LOCATION AND ACREAGE DEDICATION PLAT

FORM C-128
Revised 5/1/57

SEE INSTRUCTIONS FOR COMPLETING THIS FORM ON THE REVERSE SIDE

SECTION A

Operator John B. Castle & H. Brace Wigzell			Lease N.G. Phillips		State "State"	Well No. 2
Unit Letter H	Section 27	Township 17 S	Range 28 E	County Eddy		
Actual Footage Location of Well: 1650 feet from the North line and 990 feet from the East line						
Ground Level Elev. 3598	Producing Formation Grayburg		Pool Red Lake	Dedicated Acreage: 10 Acres		

1. Is the Operator the only owner in the dedicated acreage outlined on the plat below? YES ☒ NO ____ . ("Owner" means the person who has the right to drill into and to produce from any pool and to appropriate the production either for himself or for himself and another. (65-3-29 (e) NMSA 1935 Comp.)
2. If the answer to question one is "no," have the interests of all the owners been consolidated by communitization agreement or otherwise? YES ____ NO ____ . If answer is "yes," Type of Consolidation ____
3. If the answer to question two is "no," list all the owners and their respective interests below:

Owner	Land Description

SECTION B

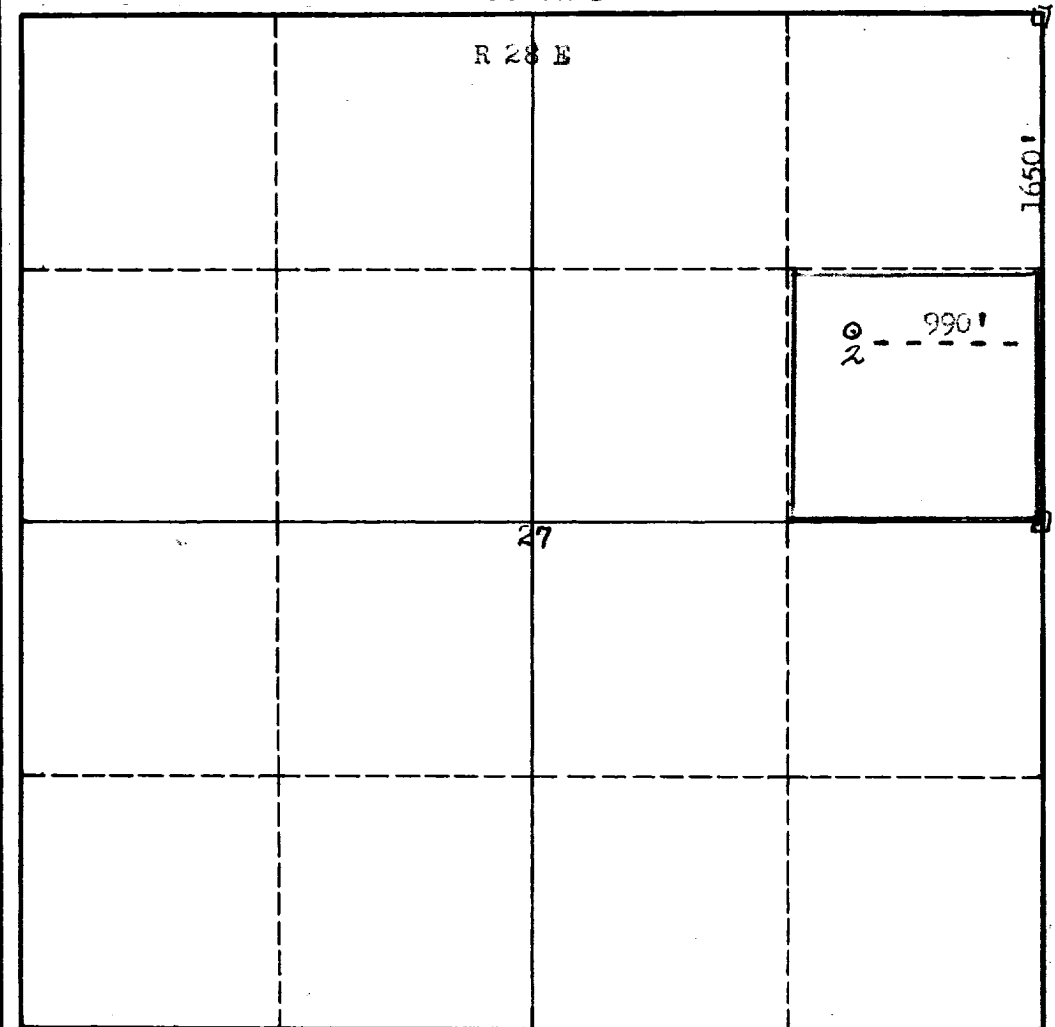

CERTIFICATION

I hereby certify that the information in SECTION A above is true and complete to the best of my knowledge and belief.

Name
H. Brace Wigzell
Position
Partner
Company
Castle and Wigzell
Date
June 29, 1959

I hereby certify that the well location shown on the plat in SECTION B was plotted from field notes of actual surveys made by me or under my supervision, and that the same is true and correct to the best of my knowledge and belief.

Date Surveyed
June 15th, 1959
Registered Professional Engineer
and/or Land Surveyor
James H. Brown
Certificate No.

0 330 660 990 1320 1650 1980 2310 2640 2000 1500 1000 500 0

N.M.L.S. No. 542

INSTRUCTIONS FOR COMPLETION OF FORM C-128

1. Operator shall furnish and certify to the information called for in Section A.
2. Operator shall outline the dedicated acreage for *both* oil and gas wells on the plat in Section B.
3. A registered professional engineer or land surveyor registered in the State of New Mexico or approved by the Commission shall show on the plat the location of the well and certify this information in the space provided.
4. All distances shown on the plat must be from the outer boundaries of the Section.
5. If additional space is needed for listing owners and their respective interests as required in question 3 of Section A, please use space below.

OIL CONSERVATION COMMISSION			
ARTESIA DISTRICT OFFICE			
No. Copies Received		5	
DISTRIBUTION			
OPERATOR			
SANTA FE		1	
PRORATION			
STATE LAND		1	
U. S. LAND		2	
TRANSFER			
FILE		1	✓
RECEIVED			