

JUN 13 1960

NOTICE OF INTENTION TO DRILL

Notice must be given to the District Office of the Oil Conservation Commission and approval obtained before drilling or recompletion begins. If changes in the proposed plan are considered advisable, a copy of this notice showing such changes will be returned to the sender. Submit this notice in **QUINTUPLICATE**. One copy will be returned following approval. See additional instructions in Rules and Regulations of the Commission. If State Land submit 6 Copies Attach Form C-128 in triplicate to first 3 copies of form C-101

Midland, Texas

June 13, 1960

(Place)

(Date)

OIL CONSERVATION COMMISSION
SANTA FE, NEW MEXICO

Gentlemen:

You are hereby notified that it is our intention to commence the Drilling of a well to be known as
John B. Castle & H. Brace Wigzell (Castle & Wigzell)

N. G. Phillips - State

(Company or Operator)

3

P

The well is

(Lease)

, Well No.

(Unit)

located **330** feet from the **South** line and **330** feet from the **East** line of Section **27**, T. **17S**, R. **28E**, NMPM.

(GIVE LOCATION FROM SECTION LINE) **Red Lake** Pool, **Eddy** County

If State Land the Oil and Gas Lease is No. **B-2071**

If patented land the owner is

Address

We propose to drill well with drilling equipment as follows: **Cable Tools**
from surface to T.D.

The status of plugging bond is **Active**

Drilling Contractor **Unknown**

We intend to complete this well in the **Grayburg** formation at an approximate depth of **2200'** feet.

CASING PROGRAM

We propose to use the following strings of Casing and to cement them as indicated:

Size of Hole	Size of Casing	Weight per Foot	New or Second Hand	Depth	Sacks Cement
10"	8-5/8"	32	S.H.	400'	50
8"	4-1/2"	9	New	2200'	100

If changes in the above plans become advisable we will notify you immediately.

ADDITIONAL INFORMATION (If recompletion give full details of proposed plan of work.)

JUN 13 1960

Approved _____, 19____
Except as follows:

OIL CONSERVATION COMMISSION

By *M. L. Armstrong*

Oil and Gas Inspector

Sincerely yours,

Castle & Wigzell

(Company or Operator)

By *J. B. Castle*

Partner

Position _____ Send Communications regarding well to

Name **Castle & Wigzell**

Address **Box 868, Midland, Texas**

NEW MEXICO OIL CONSERVATION COMMISSION
WELL LOCATION AND ACREAGE DEDICATION PLAT

FORM C-128
REVISED 5/1/57
RECEIVED

SEE INSTRUCTIONS FOR COMPLETING THIS FORM ON THE REVERSE SIDE

JUN 13 1960

SECTION A

Operator <u>JOHN B. CASTLE & H.B. WIGZEL</u>		Lease <u>N.G. PHILLIPS - STATE</u>		<input checked="" type="checkbox"/> ARTESIA, OFFICE	
Unit Letter <u>P</u>	Section <u>27</u>	Township <u>17 S</u>	Range <u>28 E</u>	County <u>EDDY</u>	
Actual Footage Location of Well: <u>330</u> feet from the <u>SOUTH</u> line and <u>330</u> feet from the <u>EAST</u> line					
Ground Level Elev. <u>3666</u>	Producing Formation <u>GRAYBURG</u>		Pool <u>RED LAKE</u>	Dedicated Acreage: <u>40</u> Acres	

1. Is the Operator the only owner in the dedicated acreage outlined on the plat below? YES ☒ NO ____ . ("Owner" means the person who has the right to drill into and to produce from any pool and to appropriate the production either for himself or for himself and another. (65-3-29 (e) NMSA 1935 Comp.)
2. If the answer to question one is "no," have the interests of all the owners been consolidated by communitization agreement or otherwise? YES ____ NO ____ . If answer is "yes," Type of Consolidation ____
3. If the answer to question two is "no," list all the owners and their respective interests below:

Owner	Land Description

SECTION B

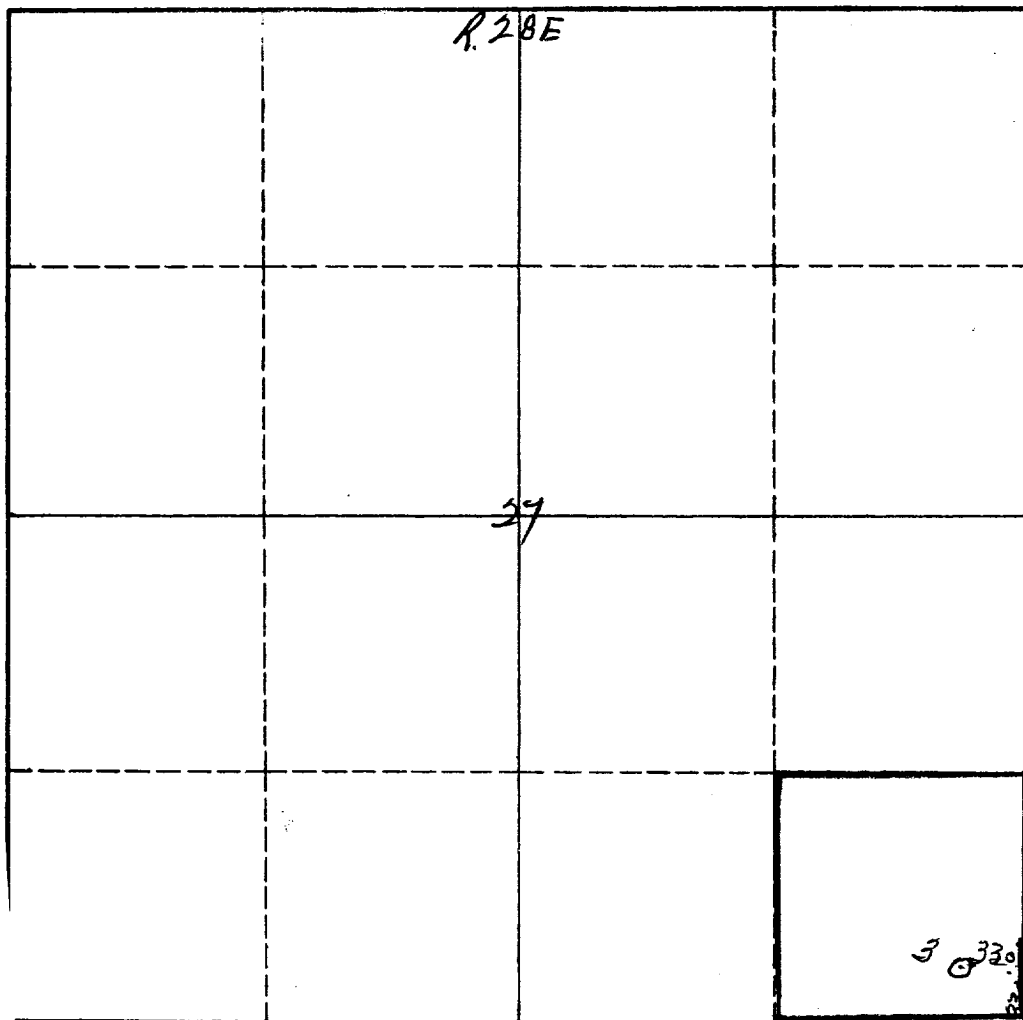

CERTIFICATION

I hereby certify that the information in SECTION A above is true and complete to the best of my knowledge and belief.

J. B. Castle
Name

Position
PARTNER

Company
CASTLE & WIGZEL

Date
6-13-60

I hereby certify that the well location shown on the plat in SECTION B was plotted from field notes of actual surveys made by me or under my supervision, and that the same is true and correct to the best of my knowledge and belief.

Date Surveyed
June 13th 1960
Registered Professional Engineer
and/or Land Surveyor

James H. Brown
Certificate No. 542

330 660 990 1320 1650 1980 2310 2640 2000 1500 1000 500 0

INSTRUCTIONS FOR COMPLETION OF FORM C-128

1. Operator shall furnish and certify to the information called for in Section A.
2. Operator shall outline the dedicated acreage for *both* oil and gas wells on the plat in Section B.
3. A registered professional engineer or land surveyor registered in the State of New Mexico or approved by the Commission shall show on the plat the location of the well and certify this information in the space provided.
4. All distances shown on the plat must be from the outer boundaries of the Section.
5. If additional space is needed for listing owners and their respective interests as required in question 3 of Section A, please use space below.

OIL CONSERVATION COMMISSION	
ARTESIA DISTRICT OFFICE	
No. Copies Received	C
DISTRIBUTION	
	NO. FURNISHED
OPERATOR	/
SANTA FE	
PRORATION OFFICE	
STATE LAND OFFICE	2
U. S. G. S.	
TRANSPORTER	/
FILE	
BUREAU OF MINES	