

NEW MEXICO OIL CONSERVATION COMMISSION
Santa Fe, New Mexico

RECEIVED
Form 5-101
Revised (12/1/55)
OCT 10 1960

NOTICE OF INTENTION TO DRILL

O. C. C.

Notice must be given to the District Office of the Oil Conservation Commission and approval obtained before drilling or recompletion begins. If changes in the proposed plan are considered advisable, a copy of this notice showing such changes will be returned to the sender. Submit this notice in **QUINTUPLICATE**. One copy will be returned following approval. See additional instructions in Rules and Regulations of the Commission. If State Land submit 6 Copies Attach Form C-128 in triplicate to first 3 copies of form C-101

Midland, Texas

October 10, 1960

(Place)

(Date)

OIL CONSERVATION COMMISSION
SANTA FE, NEW MEXICO

Gentlemen:

You are hereby notified that it is our intention to commence the Drilling of a well to be known as
John B. Castle and H. Brace Wignell (Castle and Wignell)

(Company or Operator)

N. G. Phillips-State

(Lease)

Well No. **4**, in **I** (Unit) The well is

located **330'** feet from the **East** line and **1650'** feet from the **South** line of Section **27**, T. **17 S**, R. **28 E**, NMPM.

(GIVE LOCATION FROM SECTION LINE) **Red Lake** Pool, **Eddy** County

D	C	B	A
E	F	G	H
L	K	J	I
M	N	O	P

330' EL & 1650' SL

If State Land the Oil and Gas Lease is No. **B-2071**

If patented land the owner is

Address

We propose to drill well with drilling equipment as follows: **Cable tools from surface to 2100'**

The status of plugging bond is **Active**

Drilling Contractor **Unknown**

We intend to complete this well in the **Grayburg** formation at an approximate depth of **2100** feet.

CASING PROGRAM

We propose to use the following strings of Casing and to cement them as indicated:

Size of Hole	Size of Casing	Weight per Foot	New or Second Hand	Depth	Sacks Cement
10"	8 5/8"	24#	SH	500'	50
8"	5 1/2"	15.5#	SH	2100'	100

If changes in the above plans become advisable we will notify you immediately.

ADDITIONAL INFORMATION (If recompletion give full details of proposed plan of work.)

Approved **OCT 10 1960**, 19.....
Except as follows:

Sincerely yours,

CASTLE and WIGNELL
(Company or Operator)
By **H. Brace Wignell**
Position **Partner**

Send Communications regarding well to

Name **Castle and Wignell**
Address **P. O. Box 868, Midland, Texas**

OIL CONSERVATION COMMISSION
By **M. L. Armstrong**
OIL AND GAS INSPECTOR

RECEIVED

FORM C-128
Revised 5/1/57

10 1960

NEW MEXICO OIL CONSERVATION COMMISSION
WELL LOCATION AND ACREAGE DEDICATION PLAT

SEE INSTRUCTIONS FOR COMPLETING THIS FORM ON THE REVERSE SIDE, C. C.

SECTION A

RESIA, OFFICE

Operator Castell & Wiggzell		Lease N. 2.		State (Phillips)		Well No. 4	
Unit Letter I	Section 27	Township 17 South	Range 28 East	County Eddy			
Actual Footage Location of Well: 1650 feet from the South line and 330 feet from the East line							
Ground Level Elev. 3663	Producing Formation Grayburg		Pool Red Lake		Dedicated Acreage: 40 Acres		

1. Is the Operator the only owner in the dedicated acreage outlined on the plat below? YES ☒ NO ____ . ("Owner" means the person who has the right to drill into and to produce from any pool and to appropriate the production either for himself or for himself and another. (65-3-29 (e) NMSA 1935 Comp.)
2. If the answer to question one is "no," have the interests of all the owners been consolidated by communitization agreement or otherwise? YES ____ NO ____ . If answer is "yes," Type of Consolidation ____
3. If the answer to question two is "no," list all the owners and their respective interests below:

Owner	Land Description

SECTION B

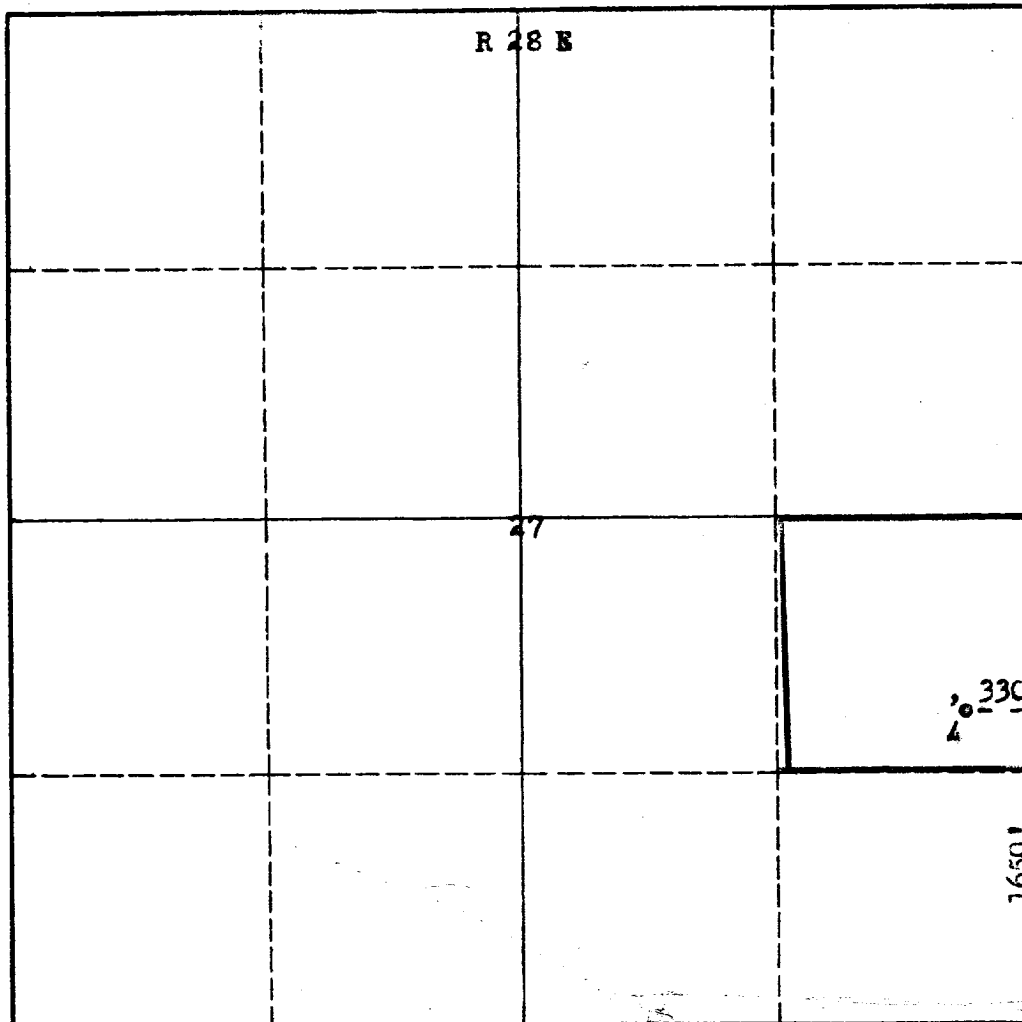

CERTIFICATION

I hereby certify that the information in SECTION A above is true and complete to the best of my knowledge and belief.

Name J. B. Castle	Partner
Position Castle & Wiggzell	
Company 10-10-60	
Date	

I hereby certify that the well location shown on the plat in SECTION B was plotted from field notes of actual surveys made by me or under my supervision, and that the same is true and correct to the best of my knowledge and belief.

Date Surveyed October 4, 1960
Registered Professional Engineer and/or Land Surveyor James A. Brown
Certificate No. N.M.L.S. No. 542

0 330 660 990 1320 1650 1980 2310 2640 2000 1500 1000 500

INSTRUCTIONS FOR COMPLETION OF FORM C-128

1. Operator shall furnish and certify to the information called for in Section A.
2. Operator shall outline the dedicated acreage for *both* oil and gas wells on the plat in Section B.
3. A registered professional engineer or land surveyor registered in the State of New Mexico or approved by the Commission shall show on the plat the location of the well and certify this information in the space provided.
4. All distances shown on the plat must be from the outer boundaries of the Section.
5. If additional space is needed for listing owners and their respective interests as required in question 3 of Section A, please use space below.

OIL CONSERVATION COMMISSION		
ARTEZIA DISTRICT OFFICE		
No. Copies Received	6	
DISTRIBUTION		
	NO. FURNISHED	
OPERATOR	1	
ADJUTANT	1	
REGISTRATION OFFICE	1	
STATE LAND OFFICE	1	
U. S. G. S.	2	
TRANSPORTER	1	
FILE	1	
BUREAU OF MINES		