

NO. OF COPIES RECEIVED	
DISTRIBUTION	
SANTA FE	1
FILE	1
U.S.G.S.	1
LAND OFFICE	1
OPERATOR	1

NEW MEXICO OIL CONSERVATION COMMISSION

RECEIVED

Form C-101  
Revised 11-65

FEB 20 1980

O. C. D.

ARTESIA OFFICE

APPLICATION FOR PERMIT TO DRILL, DEEPEN, OR PLUG BACK

1a. Type of Work DRILL <input checked="" type="checkbox"/> Re-entry DEEPEN <input type="checkbox"/> PLUG BACK <input type="checkbox"/>		7. Unit Agreement Name
b. Type of Well OIL WELL <input checked="" type="checkbox"/> GAS WELL <input type="checkbox"/> OTHER <input type="checkbox"/> SINGLE ZONE <input type="checkbox"/> MULTIPLE ZONE <input type="checkbox"/>		8. Farm or Lease Name Gillespie State
2. Name of Operator Collier & Collier		9. Well No. #16
3. Address of Operator P.O. Box 798, Artesia, New Mexico 88210		10. Field and Pool, or Wildcat East Empire Yates 7-R
4. Location of Well UNIT LETTER D LOCATED 330 FEET FROM THE North LINE AND 990 FEET FROM THE West LINE OF SEC. 27 TWP. 17S RGE. 28E NMPM		12. County Eddy
19. Proposed Depth 800'		19A. Formation Seven Rivers
20. History or C.T. C.T.		
21. Elevations (Show whether DF, RT, etc.) 3613	21A. Kind & Status Plug. Bond Statewide	21B. Drilling Contractor POWCO
22. Approx. Date Work will start February 20, 1980		

23.

PROPOSED CASING AND CEMENT PROGRAM

SIZE OF HOLE	SIZE OF CASING	WEIGHT PER FOOT	SETTING DEPTH	SACKS OF CEMENT	EST. TOP
10"	8 5/8" 7'	20#	515-450'	50-20 Sxs.	Currently cemented
6 1/4"	4 1/2"	9 1/2#	800'	250 Sxs.	Circ. to surface

Re-entry February 20, 1980 Proposal:

Plan to re-enter and drill down to 800' and set plug. Plan to run 800' of 4 1/2", 9 1/2# casing and circulate with 250 Sxs. of Class "C" cement to surface.

Formerly the Red Lake Levers #21.

*RA 11-68  
Pulled 434' of casing*

APPROVAL VALID  
FOR 90 DAYS UNLESS  
DRILLING COMMENCED,

EXPIRES 5-22-80

*Posted ID 24 Book 2  
N 20-80*

IN ABOVE SPACE DESCRIBE PROPOSED PROGRAM; IF PROPOSAL IS TO DEEPEN OR PLUG BACK, GIVE DATA ON PRESENT PRODUCTIVE ZONE AND PROPOSED NEW PRODUCTIVE ZONE. GIVE BLOWOUT PREVENTER PROGRAM, IF ANY.

I hereby certify that the information above is true and complete to the best of my knowledge and belief.

Signed Collier Mark Title Secretary Date February 19, 1980

(This space for State Use)

APPROVED BY W.A. Gressett TITLE SUPERVISOR, DISTRICT II DATE FEB 22 1980

CONDITIONS OF APPROVAL, IF ANY:

Cement must be circulated to surface behind 4 1/2" casing

Notify N.M.O.C.C. in sufficient time to witness cementing the 4 1/2" casing

**NEW MEXICO OIL CONSERVATION COMMISSION**  
**WELL LOCATION AND ACREAGE DEDICATION AT**

Form C-102  
 Supersedes C-128  
 Effective 1-1-65

All distances must be from the outer boundaries of the Section.

Operator <b>COLLIER &amp; COLLIER</b>			Lease <b>Gillespie State</b>		Well No. <b>#16</b>
Unit Letter <b>D</b>	Section <b>27</b>	Township <b>17 South</b>	Range <b>28 East</b>	County <b>Eddy</b>	
Actual Footage Location of Well:					
<b>330</b> feet from the <b>North</b> line and		<b>990</b> feet from the <b>West</b> line			
Ground Level Elev. <b>3613</b>	Producing Formation <b>Seven Rivers</b>	Pool <b>East Empire Yates Seven Rivers</b>	Dedicated Acreage: <b>40</b> Acres		

1. Outline the acreage dedicated to the subject well by colored pencil or hatchure marks on the plat below.
2. If more than one lease is dedicated to the well, outline each and identify the ownership thereof (both as to working interest and royalty).
3. If more than one lease of different ownership is dedicated to the well, have the interests of all owners been consolidated by communitization, unitization, force-pooling, etc?

**RECEIVED**

**FEB 20 1980**

**O. C. D. ARTESIA, OFFICE**

☐ Yes ☐ No If answer is "yes," type of consolidation \_\_\_\_\_

If answer is "no," list the owners and tract descriptions which have actually been consolidated. (Use reverse side of this form if necessary.) \_\_\_\_\_

No allowable will be assigned to the well until all interests have been consolidated (by communitization, unitization, forced-pooling, or otherwise) or until a non-standard unit, eliminating such interests, has been approved by the Commission.

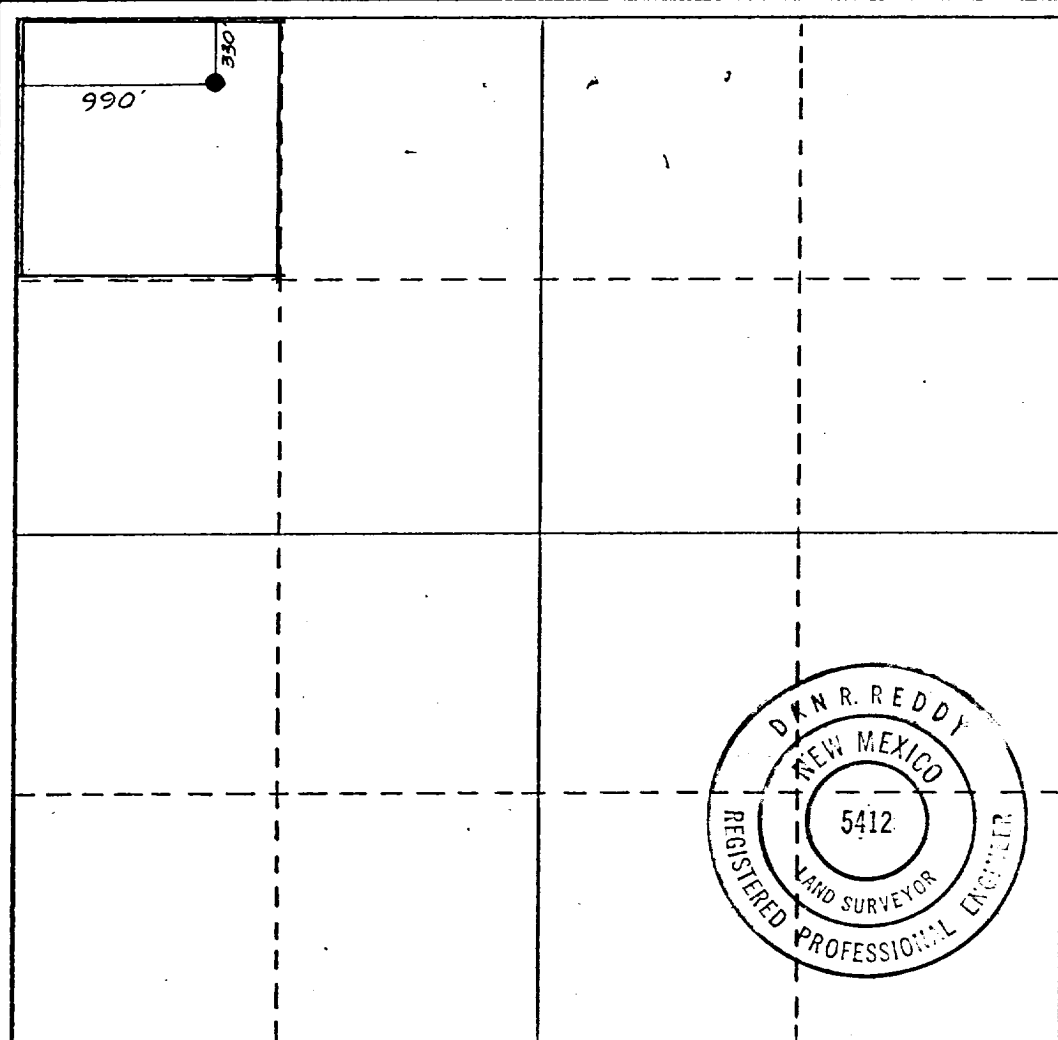

**CERTIFICATION**

*I hereby certify that the information contained herein is true and complete to the best of my knowledge and belief.*

*Cheri Monk*

Name <b>Cheri Monk</b>
Position <b>Secretary</b>
Company <b>Collier &amp; Collier</b>
Date <b>February 29, 1980</b>

*I hereby certify that the well location shown on this plat was plotted from field notes of actual surveys made by me or under my supervision, and that the same is true and correct to the best of my knowledge and belief.*

Date Surveyed <b>3/20/78</b>
Registered Professional Engineer and/or Land Surveyor  <i>D. N. R. Reddy</i>
Certificate No. <b>N.M. PE&amp;LS 5412</b>

