

NO. OF COPIES RECEIVED	6
DISTRIBUTION	
SANTA FE	1
FILE	1 ✓
U.S.G.S.	2
LAND OFFICE	1
OPERATOR	1

NEW MEXICO OIL CONSERVATION COMMISSION

RECEIVED

JUL 9 1979

O. C. C.

ARTESIA, OFFICE

Form C-101
Revised 1-1-65

5A. Indicate Type of Lease

STATE ☒ FEE ☐

5. State Oil & Gas Lease No.

B-2071

APPLICATION FOR PERMIT TO DRILL, DEEPEN, OR PLUG BACK

1a. Type of Work DRILL <input checked="" type="checkbox"/> Re-entry DEEPEN <input type="checkbox"/> PLUG BACK <input type="checkbox"/>		7. Unit Agreement Name	
2. Type of Well OIL WELL <input checked="" type="checkbox"/> GAS WELL <input type="checkbox"/> OTHER <input type="checkbox"/> SINGLE ZONE <input type="checkbox"/> MULTIPLE ZONE <input type="checkbox"/>		8. Farm or Lease Name Gillespie State	
2. Name of Operator Collier & Collier		9. Well No. #15	
3. Address of Operator P.O. Box 798, Artesia, New Mexico 88210		10. Field and Pool, or Wildcat East Empire Yates 7-R	
4. Location of Well UNIT LETTER B LOCATED 990 FEET FROM THE North LINE 1650 FEET FROM THE East LINE OF SEC. 27 TWP. 17S RGE. 28E NMPM		12. County Eddy	
19. Proposed Depth 800'		19A. Formation Seven Rivers	20. Rotary or C.T. C.T.
21. Elevations (Show whether DF, RT, etc.) 3596.0	21A. Kind & Status Plug. Bond Statewide	21B. Drilling Contractor POWCO	22. Approx. Date Work will start 7/6/79

23.

PROPOSED CASING AND CEMENT PROGRAM

SIZE OF HOLE	SIZE OF CASING	WEIGHT PER FOOT	SETTING DEPTH	SACKS OF CEMENT	EST. TOP
10"	8 5/8"	20	450	20 SXS.	Currently cemented
6 1/4"	4 1/2"	9 1/2#	800'	250 SXS.	Cir. to surface

Re-entry 7/6/79 Proposal:

Plan to re-enter and drill down to 800' and set plug. Plan to run 800' of 4 1/2" 9 1/2# casing and circulate with 250 Sxs. of class "C" cement to surface.

Formerly the Red Lake Levers State #24.

APPROVAL VALID
FOR 90 DAYS UNLESS
DRILLING COMMENCED,

EXPIRES 10/10/79

IN ABOVE SPACE DESCRIBE PROPOSED PROGRAM; IF PROPOSAL IS TO DEEPEN OR PLUG BACK, GIVE DATA ON PRESENT PRODUCTIVE ZONE AND PROPOSED NEW PRODUCTIVE ZONE. GIVE BLOWOUT PREVENTER PROGRAM, IF ANY.

I hereby certify that the information above is true and complete to the best of my knowledge and belief.

Signed C. Lee Mock Title Secretary Date 7/6/79

(This space for State Use)

APPROVED BY Mike Williams TITLE OIL AND GAS INSPECTOR DATE JUL 10 1979

CONDITIONS OF APPROVAL, IF ANY:

Cement must be circulated to
surface behind 4 1/2 casing

Notify N.M.O.C.C. in sufficient
time to witness cementing
4 1/2 casing

All distances must be from the outer boundaries of the Section.

Operator COLLIER & COLLIER			Lease Gillespie State		Well No. #15
Unit Letter B	Section 27	Township 17 South	Range 28 East	County Eddy	
Actual Footage Location of Well:					
990		feet from the North		line and 1650	
feet from the East		line			
Ground Level Elev. 3596.0	Producing Formation Seven Rivers		Pool East Empire Yates 7-R		Dedicated Acreage: 40 acres

1. Outline the acreage dedicated to the subject well by colored pencil or hatchure marks on the plat below.
2. If more than one lease is dedicated to the well, outline each and identify the ownership thereof (both as to working interest and royalty).
3. If more than one lease of different ownership is dedicated to the well, have the interests of all owners been consolidated by communitization, unitization, force-pooling, etc?

☐ Yes ☐ No If answer is "yes," type of consolidation _____

If answer is "no," list the owners and tract descriptions which have actually been consolidated. (Use reverse side of this form if necessary.) _____

No allowable will be assigned to the well until all interests have been consolidated (by communitization, unitization, forced-pooling, or otherwise) or until a non-standard unit, eliminating such interests, has been approved by the Commission.

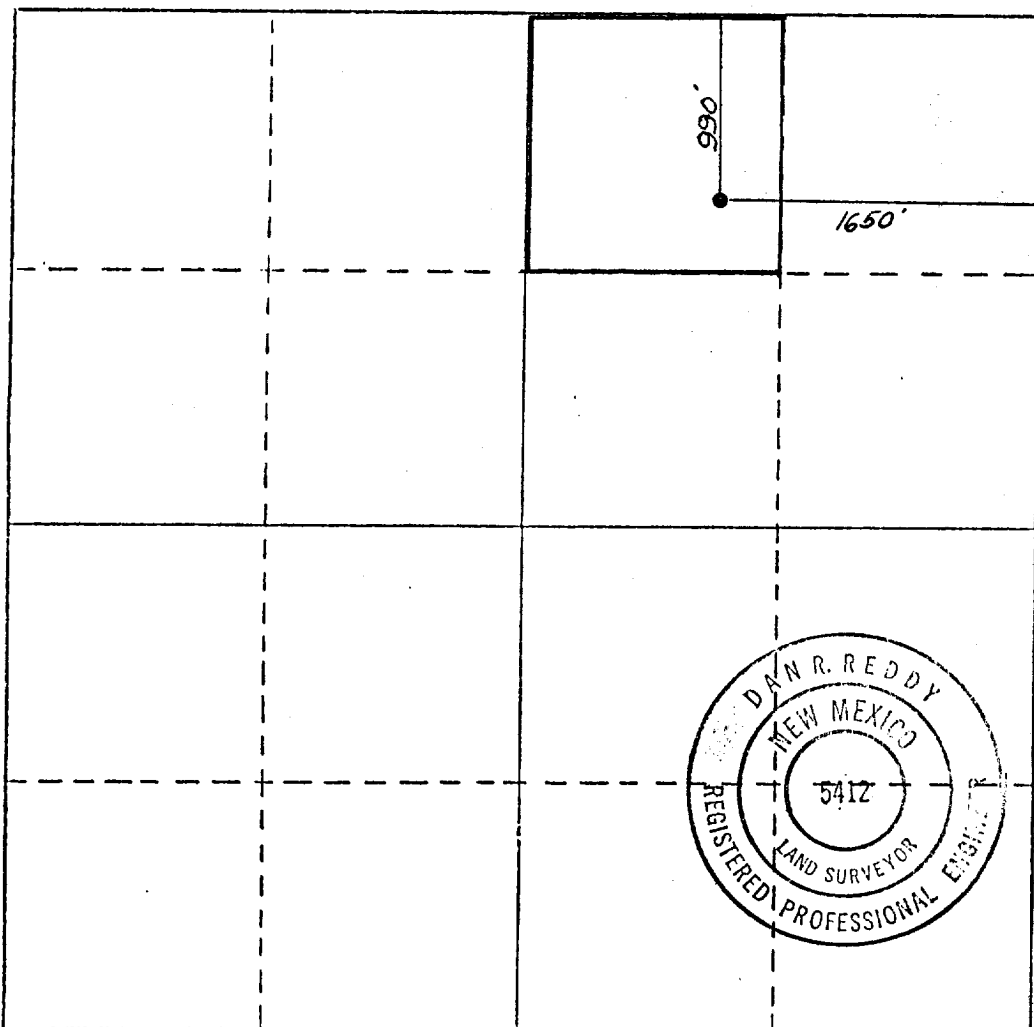

CERTIFICATION

I hereby certify that the information contained herein is true and complete to the best of my knowledge and belief.

Cheri Monk *Cheri Monk*

Name

Secretary

Position

Collier & Collier

Company

7/6/79

Date

I hereby certify that the well location shown on this plat was plotted from field notes of actual surveys made by me or under my supervision, and that the same is true and correct to the best of my knowledge and belief.

Date Surveyed

3/21/78

Registered Professional Engineer
and/or Land Surveyor

Dan R. Reddy

Certificate No.

N.M. PE&LS #5412

0 330 660 990 1320 1650 1980 2310 2640 2970 3300 3630 3960 4290 4620 4950 5280 5610 5940 6270 6600