

NEW MEXICO OIL CONSERVATION COMMISSION
Santa Fe, New Mexico

RECEIVED
Form C-101
Revised (12/1/55)

MAY 18 1960
30-015-01643
O. C. C.

NOTICE OF INTENTION TO DRILL

Notice must be given to the District Office of the Oil Conservation Commission and approval obtained before drilling or recompletion begins. If changes in the proposed plan are considered advisable, a copy of this notice showing such changes will be returned to the sender. Submit this notice in QUINTUPLICATE. One copy will be returned following approval. See additional instructions in Rules and Regulations of the Commission. If State Land submit 6 Copies Attach Form C-128 in triplicate to first 3 copies of form C-101

Reswell, New Mexico

(Place)

May 18, 1960

(Date)

OIL CONSERVATION COMMISSION
SANTA FE, NEW MEXICO

Gentlemen:

You are hereby notified that it is our intention to commence the Drilling of a well to be known as

Franklin, Aston & Fair, Inc.

(Company or Operator)

State of NM

(Lease)

Well No. 1

in F (Unit)

The well is

located 2310 feet from the North line and 2260 feet from the

West

line of Section 31, T. 17 S., R. 28 E., NMPM.

(GIVE LOCATION FROM SECTION LINE)

Empire Abo Pool, Eddy County

If State Land the Oil and Gas Lease is No. H-7071

If patented land the owner is

Address

We propose to drill well with drilling equipment as follows: Rotary tools to

total depth

The status of plugging bond is Blanket bond on file with Commission

Drilling Contractor Lee Drilling Company
Philtower Building
Tulsa, Oklahoma

We intend to complete this well in the Abo

formation at an approximate depth of 6100 feet.

CASING PROGRAM

We propose to use the following strings of Casing and to cement them as indicated:

Size of Hole	Size of Casing	Weight per Foot	New or Second Hand	Depth	Sacks Cement
11"	8 5/8"	24#	new	1300'	450
7 7/8"	5 1/2"	15.5#	new	6100'	750

If changes in the above plans become advisable we will notify you immediately.

ADDITIONAL INFORMATION (If recompletion give full details of proposed plan of work.)

MAY 18 1960

Approved _____, 19____
Except as follows:

Sincerely yours,

Franklin, Aston & Fair, Inc.

(Company or Operator)

By

Position Vice President

Send Communications regarding well to

Name

Address

OIL CONSERVATION COMMISSION

By

W. A. Gressett

RECEIVED

NEW MEXICO OIL CONSERVATION COMMISSION

WELL LOCATION AND ACREAGE DEDICATION PLAT

 FORM C-128
 MAY 16 1960
 5/1/57

SEE INSTRUCTIONS FOR COMPLETING THIS FORM ON THE REVERSE SIDE

SECTION A

Operator Franklin-Aston-Fair, Inc.		Lease State "P"		Well No. 1
Unit Letter F	Section 31	Township 17 South	Range 28 East	County Eddy
Actual Footage Location of Well: 2310 feet from the North line and 2260 feet from the West line				
Ground Level Elev. 3646	Producing Formation ABO	Pool Empire-Abo	Dedicated Acreage: 40 Acres	

1. Is the Operator the only owner in the dedicated acreage outlined on the plat below? YES ☒ NO ☐ ("Owner" means the person who has the right to drill into and to produce from any pool and to appropriate the production either for himself or for himself and another. (65-3-29 (e) NMSA 1935 Comp.)
2. If the answer to question one is "no," have the interests of all the owners been consolidated by communitization agreement or otherwise? YES ☐ NO ☐ If answer is "yes," Type of Consolidation _____
3. If the answer to question two is "no," list all the owners and their respective interests below:

Owner Franklin, Aston & Fair, Inc.	Land Description SE 1/4 Sec. 31, T. 17 S., R. 28 E.
--	---

SECTION B

R 28 E

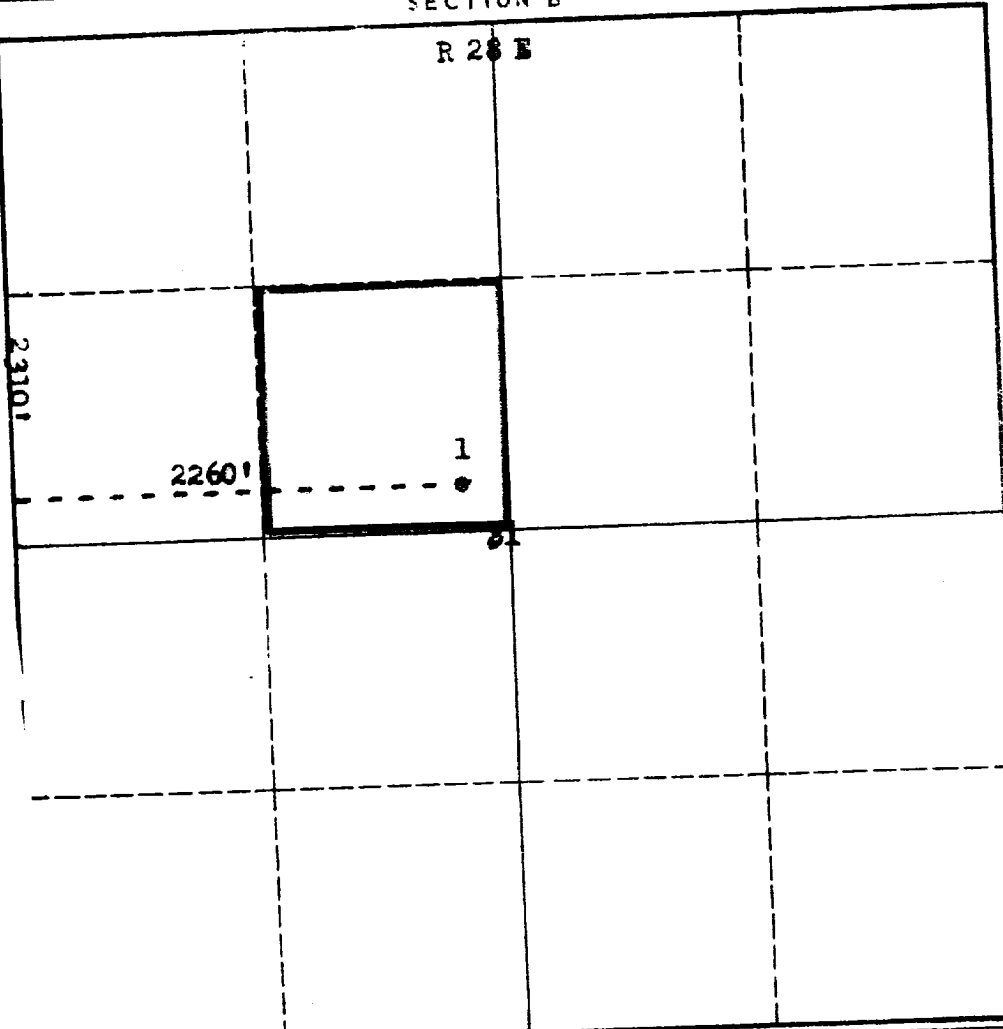

CERTIFICATION

I hereby certify that the information in SECTION A above is true and complete to the best of my knowledge and belief.

Name
R. R. Aston
 Vice President
 Position
Franklin, Aston & Fair, Inc.
 Company
May 16, 1960
 Date

I hereby certify that the well location shown on the plat in SECTION B was plotted from field notes of actual surveys made by me or under my supervision, and that the same is true and correct to the best of my knowledge and belief.

Date Surveyed
May 16, 1960
 Registered Professional Engineer
 and/or Land Surveyor

[Signature]
 Certificate No.

N.M.L.S. No. 3280

330 660 990 1320 1650 1980 2310 2640 2000 1500 1000 500 0

INSTRUCTIONS FOR COMPLETION OF FORM C-128

1. Operator shall furnish and certify to the information called for in Section A.
2. Operator shall outline the dedicated acreage for *both* oil and gas wells on the plat in Section B.
3. A registered professional engineer or land surveyor registered in the State of New Mexico or approved by the Commission shall show on the plat the location of the well and certify this information in the space provided.
4. All distances shown on the plat must be from the outer boundaries of the Section.
5. If additional space is needed for listing owners and their respective interests as required in question 3 of Section A, please use space below.

OIL CONSERVATION COMMISSION		
ARTESIA DISTRICT OFFICE		
No. Copies Returned	6	
DATE		
OPERATOR	1	
SANTA FE	1	
PROBATE COURT		
STATE LAND DEPT.	1	
U. S. G. S.	2	
TRANSFER		
FILE	1	✓
BUREAU OF MINES		