

NEW MEXICO OIL CONSERVATION COMMISSION

WELL LOCATION AND ACREAGE DEDICATION PLAT

FORM C-12
Revised 5/1/57

SEE INSTRUCTIONS FOR COMPLETING THIS FORM ON THE REVERSE

SEP 12 1960

SECTION A

Operator PAN AMERICAN PETROLEUM CORP.		Lesse STATE BY		F. P. No. ARTESIA, OFFICE	
Unit Letter E	Section 22	Township 17 SOUTH	Range 28 EAST	County EDDY	
Actual Footage Location of Well: 977.87 feet from the WEST line and 2280.11 feet from the NORTH line					
Ground Level Elev. Not yet available		Producing Formation Abe		Pool Empire Abe - Undesignated	Dedicated Acreage: 40 Acres

1. Is the Operator the only owner in the dedicated acreage outlined on the plat below? YES ☒ NO ☐ ("Owner" means the person who has the right to drill into and to produce from any pool and to appropriate the production either for himself or for himself and another. (65-3-29 (e) NMSA 1955 Comp.)
2. If the answer to question one is "no," have the interests of all the owners been consolidated by communitization agreement or otherwise? YES ☐ NO ☐ If answer is "yes," Type of Consolidation _____
3. If the answer to question two is "no," list all the owners and their respective interests below:

Owner	Land Description

SECTION B

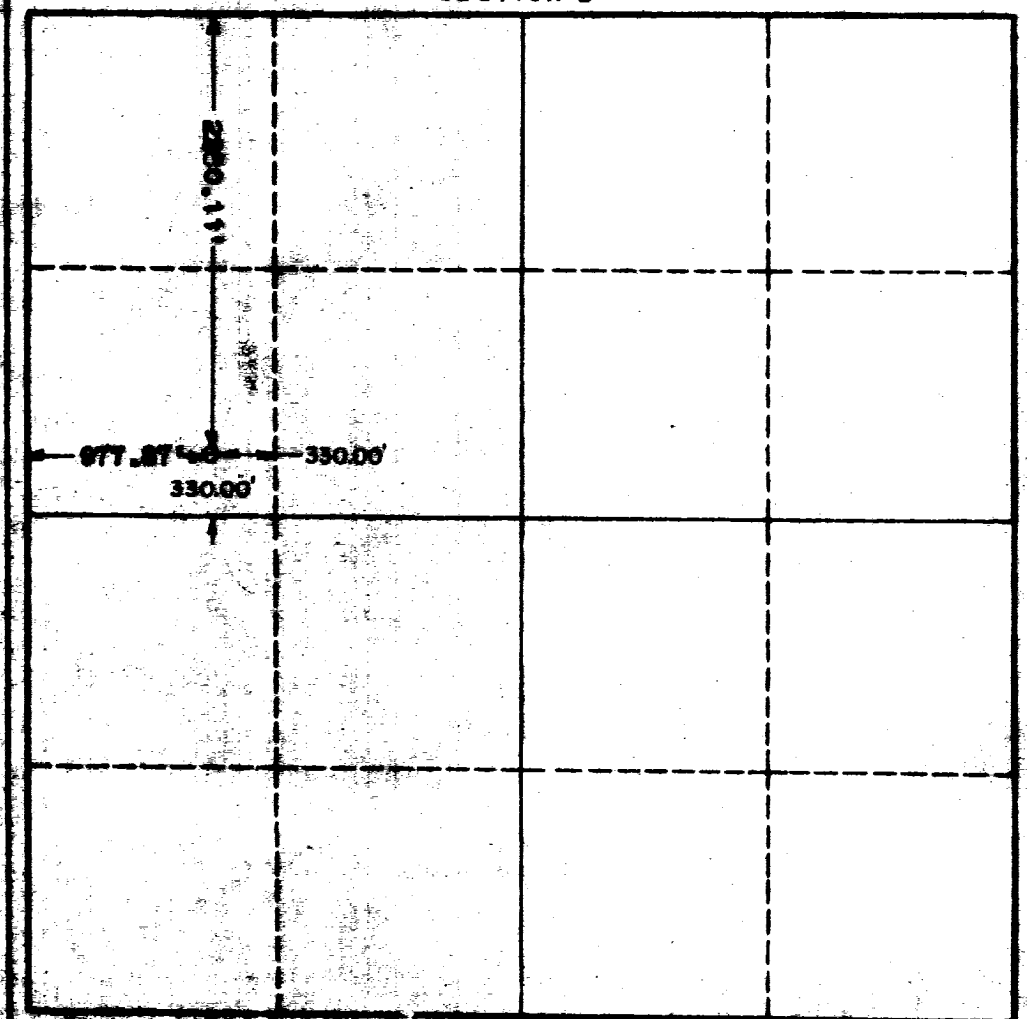

CERTIFICATION

I hereby certify that the information in SECTION A above is true and complete to the best of my knowledge and belief.

Neighborhood Signed By
E. W. BROWN

Position
Area Superintendent

Company
Pan American Petroleum Corp.

Date
September 7, 1960

I hereby certify that the well location shown on the plat in SECTION B was plotted from field notes of actual surveys made by me or under my supervision, and that the same is true and correct to the best of my knowledge and belief.

PROF. ENGINEER & LAND SURVEYOR
STATE OF NEW MEXICO

Date Surveyed 1960-10-07-76
Registered Professional Engineer and Land Surveyor, State of NEW MEXICO

N.M. - P.E. & L.S. NO. 678