

NEW MEXICO OIL CONSERVATION COMMISSION
Santa Fe, New Mexico

Form C-101
Revised (12/1/55)

1960
30-015-01692
F. O. C.

NOTICE OF INTENTION TO DRILL

Notice must be given to the District Office of the Oil Conservation Commission and approval obtained before drilling or recompletion begins. If changes in the proposed plan are considered advisable, a copy of this notice showing such changes will be returned to the sender. Submit this notice in QUINTUPLICATE. One copy will be returned following approval. See additional instructions in Rules and Regulations of the Commission. If State Land submit 6 Copies Attach Form C-128 in triplicate to first 3 copies of form C-101

Midland, Texas
(Place)

May 12, 1960
(Date)

OIL CONSERVATION COMMISSION
SANTA FE, NEW MEXICO

Gentlemen:

You are hereby notified that it is our intention to commence the Drilling of a well to be known as
Sinclair Oil & Gas Company

(Company or Operator)

M. Yates "B" ARC
(Lease)

Well No. 8, in G The well is

located 1980 feet from the North line and 2130 feet from the East

line of Section 33, T. 17S, R. 28E, NMPM. Empire Abo Pool, Eddy County

(GIVE LOCATION FROM SECTION LINE)

If State Land the Oil and Gas Lease is No. 647

If patented land the owner is

Address

We propose to drill well with drilling equipment as follows: Rotary tools

The status of plugging bond is in effect

Drilling Contractor not let

We intend to complete this well in the Abo Reef formation at an approximate depth of 6400 feet.

CASING PROGRAM

We propose to use the following strings of Casing and to cement them as indicated:

| Size of Hole | Size of Casing | Weight per Foot | New or Second Hand | Depth | Sacks Cement |
|--------------|----------------|-----------------|--------------------|-------|--------------|
| 11" | 8-5/8" | 24# | New | 1000' | 250 |
| 7-7/8" | 4-1/2" | 9.5# | New | 6400' | 250 |
| | | | | | |
| | | | | | |

If changes in the above plans become advisable we will notify you immediately.

ADDITIONAL INFORMATION (If recompletion give full details of proposed plan of work.)

Approved: MAY 15 1960
Except as follows:

OIL CONSERVATION COMMISSION

By: W. C. Gressett

201 MAY 24 1960

Sincerely yours,

Sinclair Oil & Gas Company

(Company or Operator)

By: Virgil H. Piccolo (Virgil H. Piccolo)

Position: Senior Clerk, Production Department

Send Communications regarding well to Joe Melford

Name: F. O. Box 1770, Midland, Texas

Address:

NEW MEXICO OIL CONSERVATION COMMISSION
WELL LOCATION AND ACREAGE DEDICATION PLAT

FORM C-128
 Revised 5/1/57

SEE INSTRUCTIONS FOR COMPLETING THIS FORM ON THE REVERSE SIDE

SECTION A

| | | | | | |
|--|--|-----------------------------|----------------------------------|---------------------------------------|----------------------|
| Operator Sinclair Oil & Gas Company | | | Lease M. Yates "B" ARC | | Well No. 8 |
| Unit Letter G | Section 33 | Township 17 South | Range 28 East | County Eddy | |
| Actual Footage Location of Well: 1980 feet from the North line and 2130 feet from the East line | | | | | |
| Ground Level Elev. | Producing Formation Abo Reef | | Pool Empire Abo | Dedicated Acreage: 40 Acres | |

1. Is the Operator the only owner in the dedicated acreage outlined on the plat below? YES ☒ NO ____ . ("Owner" means the person who has the right to drill a well and to produce from any pool and to appropriate the production either for himself or for himself and another. (65-3-29 (a) N.M.S.A. 1935 Comp.)
2. If the answer to question one is "no," have the interests of all the owners been consolidated by communitization agreement or otherwise? YES ____ NO ____ . If answer is "yes," Type of Consolidation ____
3. If the answer to question two is "no," list all the owners and their respective interests below:

| Owner | Land Description |
|-------|------------------|
| | |
| | |

SECTION B

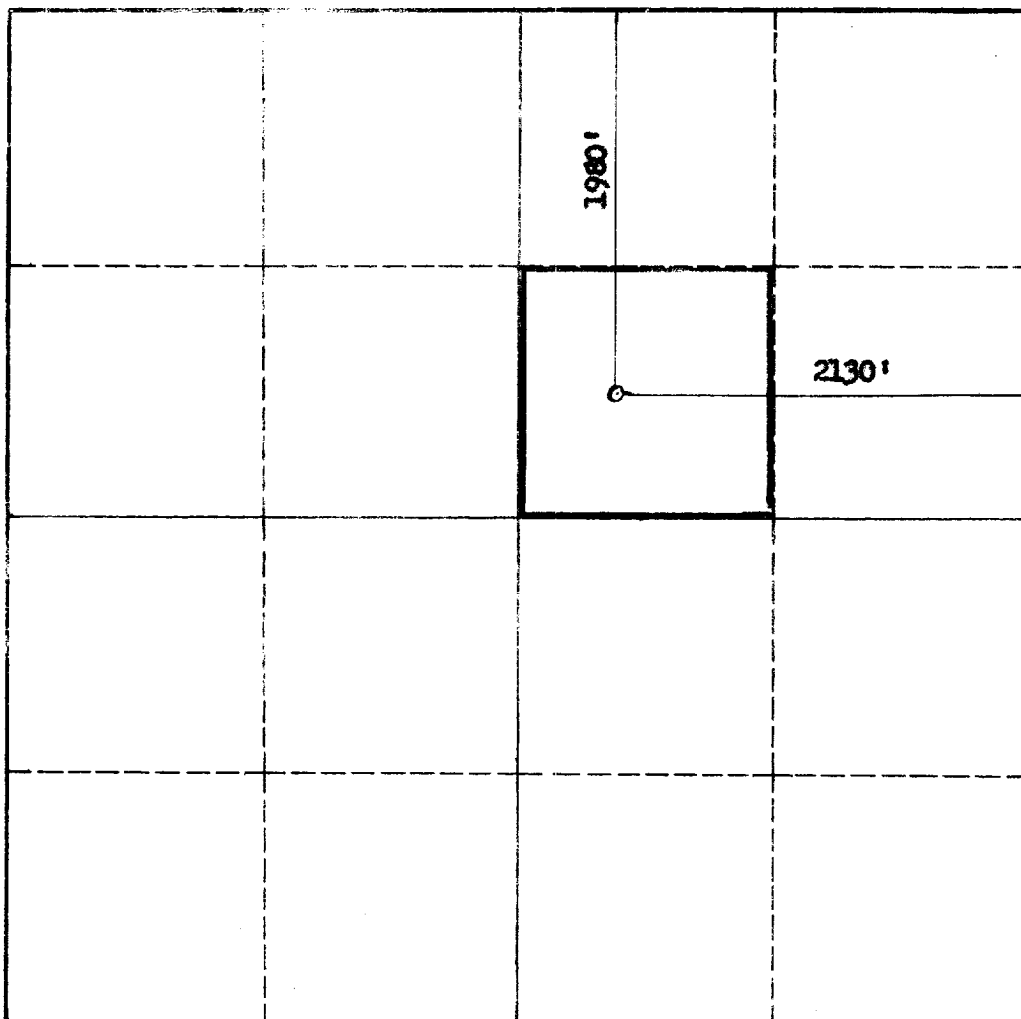

CERTIFICATION

I hereby certify that the information in SECTION A above is true and complete to the best of my knowledge and belief.

| |
|--|
| Name <i>Virgil H. Piccolo</i> |
| Position Senior Clerk - Prod. Dept. |
| Company Sinclair Oil & Gas Company |
| Date May 11, 1960 |

I hereby certify that the well location shown on the plat in SECTION B was plotted from field notes of actual surveys made by me or under my supervision, and that the same is true and correct to the best of my knowledge and belief.

| |
|---|
| Date Surveyed <i>5/11/60</i> |
| Registered Professional Engineer and/or Land Surveyor <i>John West</i> |
| Certificate No. 676 |

0 330 660 990 1320 1650 1980 2310 2640 2000 1500 1000 500 0

INSTRUCTIONS FOR COMPLETION OF FORM C-128

1. Operator shall furnish and certify to the information called for in Section A.
2. Operator shall outline the dedicated acreage for *both* oil and gas wells on the plat in Section B.
3. A registered professional engineer or land surveyor registered in the State of New Mexico or approved by the Commission shall show on the plat the location of the well and certify this information in the space provided.
4. All distances shown on the plat must be from the outer boundaries of the Section.
5. If additional space is needed for listing owners and their respective interests as required in question 3 of Section A, please use space below.

| OIL CONVEYANCE COMMISSION | | |
|---------------------------|---|---|
| DECLARATION OF INTEREST | | |
| No. of Acres | 6 | |
| Section | | |
| Range | | |
| County | | |
| State | | |
| Operator | | |
| Surveyor | | |
| Witness | | |
| Notary | | |
| Signature of Operator | | ✓ |
| Signature of Surveyor | | |
| Signature of Witness | | |
| Signature of Notary | | |