

NEW MEXICO OIL CONSERVATION COMMISSION  
Santa Fe, New Mexico

Form C-101  
Revised (12/1/55)  
RECEIVED

NOTICE OF INTENTION TO DRILL

JUL 14 1960

Notice must be given to the District Office of the Oil Conservation Commission and approval obtained before drilling or recompletion begins. If changes in the proposed plan are considered advisable, a copy of this notice showing such changes will be returned to the sender. Submit this notice in QUINTUPLICATE. One copy will be returned following approval. See additional instructions in the Regulations of the Commission. If State Land submit 6 Copies Attach Form C- 128 in triplicate to first 3 copies of form C-101

Hobbs, New Mexico

July 12, 1960

(Place)

(Date)

OIL CONSERVATION COMMISSION  
SANTA FE, NEW MEXICO

Gentlemen:

You are hereby notified that it is our intention to commence the Drilling of a well to be known as

**Pan American Petroleum Corporation**

(Company or Operator)

**State of New Mexico "BT"**

(Lease)

Well No. **2**, in **B** (Unit) The well is

located **869.27** feet from the **North** line and **1967.24** feet from the **East** line of Section **34**, T. **17S**, R. **28E**, NMPM.

(GIVE LOCATION FROM SECTION LINE)

~~(Unit)~~ **Empire Abo** Pool **Eddy** County

**E-7116**

If State Land the Oil and Gas Lease is No.

If patented land the owner is

Address

We propose to drill well with drilling equipment as follows: **O-TD with rotary tools**

The status of plugging bond is **Blanket bond on file with Commission.**

Drilling Contractor **Cactus Drilling Company**

**Box 32**

**Midland, Texas**

We intend to complete this well in the **Abo**

formation at an approximate depth of **6500** feet.

CASING PROGRAM

We propose to use the following strings of Casing and to cement them as indicated:

Size of Hole	Size of Casing	Weight per Foot	New or Second Hand	Depth	Sacks Cement
<b>11"</b>	<b>8-5/8"</b>	<b>22.7#</b>	<b>New</b>	<b>900</b>	<b>550 SX *</b>
<b>7-7/8"</b>	<b>5-1/2"</b>	<b>14#</b>	<b>New</b>	<b>6360</b>	<b>850 SX **</b>

If changes in the above plans become advisable we will notify you immediately.

ADDITIONAL INFORMATION (If recompletion give full details of proposed plan of work.)

\* Sufficient to circulate.

\*\* Sufficient to tie into surface pipe.

JUL 14 1960

Approved....., 19.....  
Except as follows:

Sincerely yours,

**Pan American Petroleum Corporation**

Original Signed by (Company or Operator)

By **I. W. BROWN**

Position **Area Superintendent**

**J. W. Brown** Send Communications regarding well to

Name **Box 68, Hobbs, New Mexico**

Address

OIL CONSERVATION COMMISSION

By **M. L. Armstrong**

**OIL AND GAS INSPECTOR**

NEW MEXICO OIL CONSERVATION COMMISSION  
WELL LOCATION AND ACREAGE DEDICATION PLAT

RECEIVED 128  
JUL 14 1960

SEE INSTRUCTIONS FOR COMPLETING THIS FORM ON THE REVERSE SIDE

SECTION A

Operator <b>Pan American Pet. Corp.</b>			Lease <b>State "BT"</b>		
Unit Letter <b>B</b>	Section <b>34</b>	Township <b>17 S</b>	Range <b>28 E</b>	County <b>Eddy</b>	
Actual Footage Location of Well: <b>869.27</b> feet from the <b>North</b> line and <b>1967.24</b> feet from the <b>East</b> line					
Ground Level Elev. <b>not yet avail.</b>	Producing Formation <b>Alto</b>		Pool <b>Empire Alto</b>		Dedicated Acreage: <b>40</b> Acres

1. Is the Operator the only owner in the dedicated acreage outlined on the plat below? YES ☒ NO ☐ . ("Owner" means the person who has the right to drill into and to produce from any pool and to appropriate the production either for himself or for himself and another. (65-3-29 (e) NMSA 1955 Comp.)
2. If the answer to question one is "no," have the interests of all the owners been consolidated by communitization agreement or otherwise? YES ☐ NO ☐ . If answer is "yes," Type of Consolidation \_\_\_\_\_
3. If the answer to question two is "no," list all the owners and their respective interests below:

Owner	Land Description

SECTION B

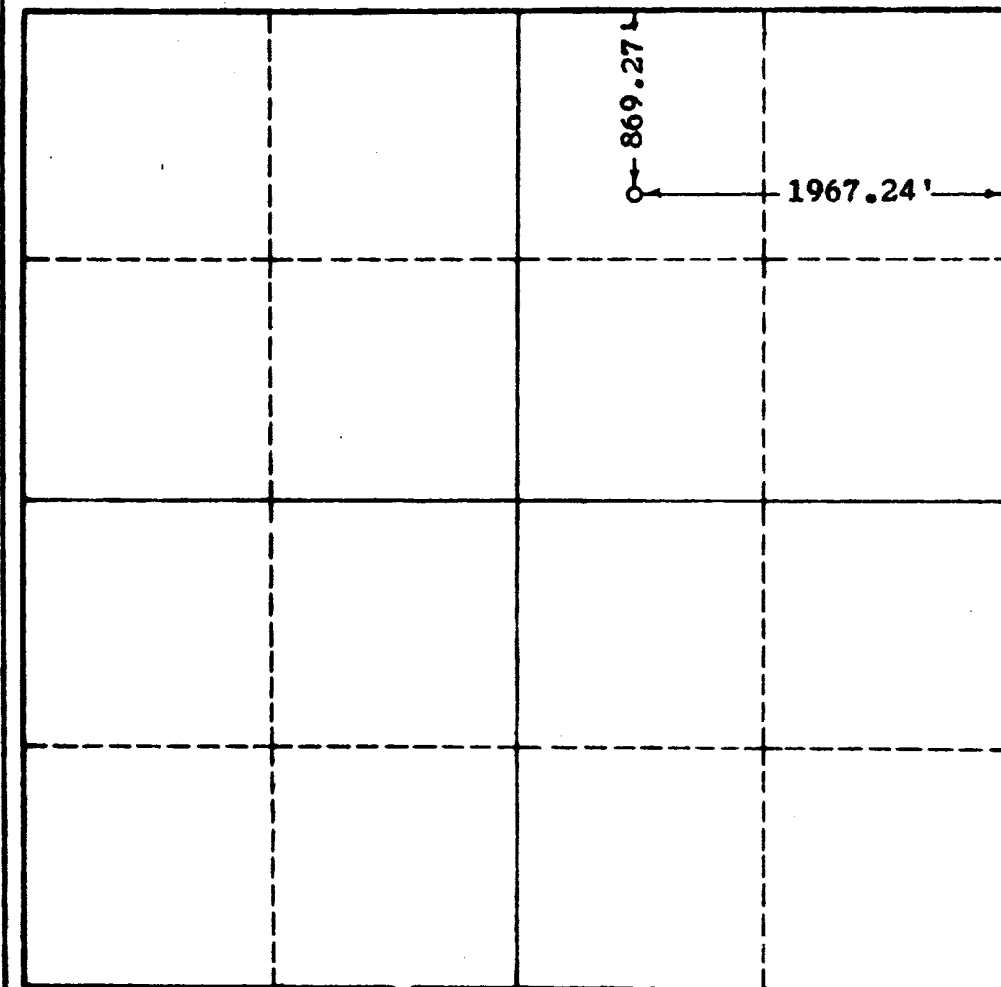

CERTIFICATION

I hereby certify that the information in SECTION A above is true and complete to the best of my knowledge and belief.

Name Original Signed by  
**L. W. BROWN**

Position  
**Area Superintendent**

Company  
**Pan American Petroleum Corp.**

Date  
**July 12, 1960**

I hereby certify that the information shown on this plat was plotted from field notes or other surveys made by me or under my supervision, and to the best of my knowledge and belief.

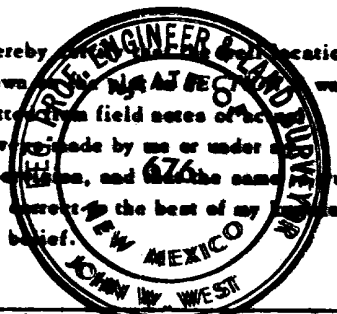

Date Surveyed

**6-16-60**

Registered Professional Engineer and/or Land Surveyor, **JOHN W. WEST**

Certificate No.  
**W.M. - P.E. & L.S. NO. 676**

RECEIVED

JOHN W. WEST ENGINEERING COMPANY

412 NORTH DAL PASS  
HOBBS, NEW MEXICO

JUL 14 1960

O. C. C.  
ARTESIA, OFFICE

June 17, 1960

Pan American Pet. Corp.  
Hobbs, New Mexico

Gentlemen:

On June 16, 1960, a survey was made to locate your No. 2 location on the State "BT" lease at a point 869.27 feet from the North line and 1967.24 feet from the East line 6 $\frac{1}{2}$  Section 34, Township 17 South, Range 28 East, N.M.P.M., Eddy County, New Mexico. Said Well location is also described as being 430 feet from the South and 660 feet from the East lines of the NW $\frac{1}{4}$  NE $\frac{1}{4}$  Section 34.

A flag was at the USGLO Quarter corner marker common to Sections 27 and 34, and the Transit was set up at the USGLO Section corner marker common to Sections 26, 27, 34 and 35. Thence chaining from the Transit S89°23'W a distance of 1967.24 feet to a point, thence S0°21'E a distance of 869.27 feet to the location site of the State "BT" No. 2. As a check on our survey we chained from the location site N89°23'E a distance of 1967.24 feet to the East boundary line of Section 34, thence N0°21'W along the East boundary line of the Section to the point of beginning of our survey, checking in within the allowable error for this survey.

The location site as originally called in to us was to be 330 feet from the South and 660 feet from the East lines of the NW $\frac{1}{4}$  NE $\frac{1}{4}$  of Section 34, but due to pipelines at that location the site was moved 100 feet North.

I hereby certify that the foregoing survey was made in the field under my supervision and that the same is true and correct to the best of my knowledge and belief.

Respectfully submitted,

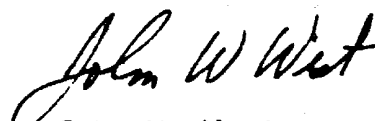
  
John W. West

OIL CONSERVATION COMMISSION		
ARTESIA DISTRICT OFFICE		
No. Copies Received	6	
DISTRIBUTION		
	NO. FURNISHED	
OPERATOR	1	
SANTA FE	1	
EXPLORATION OFFICE		
STATE LAND OFFICE	1	
U. S. G. S.	2	
TRANSPORTER		
FILE	1	
BUREAU OF MINES		✓