

UNITED STATES
DEPARTMENT OF THE INTERIOR
GEOLOGICAL SURVEY

APPLICATION FOR PERMIT TO DRILL, DEEPEN, OR PLUG BACK

1a. TYPE OF WORK

DRILL ☐ ~~DEEPE~~ DEEPEN ☐ PLUG BACK ☐

b. TYPE OF WELL

OIL WELL ☒ GAS WELL ☐ OTHER ☐ SINGLE ZONE ☐ MULTIPLE ZONE ☐

2. NAME OF OPERATOR

McCLELLAN OIL CORPORATION

3. ADDRESS OF OPERATOR

P. O. Box 848, ROSWELL, NEW MEXICO 88201

4. LOCATION OF WELL (Report location clearly and in accordance with any State requirements.)*

At surface

At proposed prod. zone

660' FSL & 1980' FEL

RECEIVED

14. DISTANCE IN MILES AND DIRECTION FROM NEAREST TOWN OR POST OFFICE*

9 MILES NORTH OF LOCO HILLS

AUG 16 1973

15. DISTANCE FROM PROPOSED*

LOCATION TO NEAREST
PROPERTY OR LEASE LINE, FT.
(Also to nearest drlg. unit line, if any)

16. NO. OF ACRES IN LEASE

1780 A.C.C.
ARTESIA, OFFICE17. NO. OF ACRES ASSIGNED
TO THIS WELL

40

18. DISTANCE FROM PROPOSED LOCATION*
TO NEAREST WELL, DRILLING, COMPLETED,
OR APPLIED FOR, ON THIS LEASE, FT.

19. PROPOSED DEPTH

P.B. TO 2400'

20. ROTARY OR CABLE TOOLS

CABLE TOOLS

21. ELEVATIONS (Show whether DF, RT, GR, etc.)

22. APPROX. DATE WORK WILL START*

23.

PROPOSED CASING AND CEMENTING PROGRAM

SIZE OF HOLE	SIZE OF CASING	WEIGHT PER FOOT	SETTING DEPTH	QUANTITY OF CEMENT
10 1/2"	8-5/8"	24 LB.	330'	200 SX NOT PULLED
7-7/8"	5 1/2"	15 LB.	3129'	492 SX PULLED 1232'

PROPOSE TO RE-ENTER THIS HOLE WHICH WAS FORMALLY THE
UTEX EXPLORATION CO. NO. 1 DAVIS A FEDERAL. WILL MAKE
POSITIVE CONNECTION WITH 5 1/2" STUB AT 1232' AND ATTEMPT
COMPLETION IN THE PREMIER SAND. CORTEZ DRILLING COMPANY
OF ROSWELL, NEW MEXICO WILL BE THE CONTRACTOR.

*Was P&A as General Western Petr. Corp.**P&A approved 3-12-64*

* ORIGINAL CASING

IN ABOVE SPACE DESCRIBE PROPOSED PROGRAM: If proposal is to deepen or plug back, give data on present productive zone and proposed new productive zone. If proposal is to drill or deepen directionally, give pertinent data on subsurface locations and measured and true vertical depths. Give blowout preventer program, if any.

24.

SIGNATURE

J. L. McClellan

TITLE

PRESIDENT

DATE

AUGUST 6, 1973

(This space for Federal or State office use)

PERMIT NO.

APPROVAL DATE

AUG 13 1973

APPROVED BY

CONDITIONS OF APPROVAL, IF ANY:

TITLE

DISTRICT ENGINEER

DATE

AUG 13 1973

THIS APPROVAL IS RESCINDED IF OPERATIONS
ARE NOT COMMENCED WITHIN 3 MONTHS.

*See Instructions On Reverse Side

5. LEASE DESIGNATION AND SERIAL NO.

068677

6. IF INDIAN, ALLOTTEE OR TRIBE NAME

7. UNIT AGREEMENT NAME

8. FARM OR LEASE NAME

HINKLE FEDERAL

9. WELL NO.

2

10. FIELD AND POOL, OR WILDCAT

WILDCAT

11. SEC., T., R., M., OR BLK.
AND SURVEY OR AREA

SEC. 8, T16S, R29E

12. COUNTY OR PARISH

EDDY

13. STATE

NEW MEXICO

NEW MEXICO OIL CONSERVATION COMMISSION
WELL LOCATION AND ACREAGE DEDICATION PLAT

Form C-102
Supersedes C-128
Effective 1-1-65

All distances must be from the outer boundaries of the Section.

Operator McCLELLAN OIL CORPORATION			Lease HINKLE FEDERAL		Well No. 2
Unit Letter 0	Section 8	Township 16-SOUTH	Range 29-EAST	County EDDY	
Actual Footage Location of Well: 660 feet from the SOUTH line and 1980 feet from the EAST line					
Ground Level Elev. 3678	Producing Formation PREMIER SAND		Pool WILDCAT		Dedicated Acreage: 40 Acres

1. Outline the acreage dedicated to the subject well by colored pencil or hachure marks on the plat below.
2. If more than one lease is dedicated to the well, outline each and identify the ownership thereof (both as to working interest and royalty).
3. If more than one lease of different ownership is dedicated to the well, have the interests of all owners been consolidated by communitization, unitization, force-pooling, etc?

☐ Yes ☐ No If answer is "yes," type of consolidation _____

If answer is "no," list the owners and tract descriptions which have actually been consolidated. (Use reverse side of this form if necessary.) _____

No allowable will be assigned to the well until all interests have been consolidated (by communitization, unitization, forced-pooling, or otherwise) or until a non-standard unit, eliminating such interests, has been approved by the Commission.

R-29-E

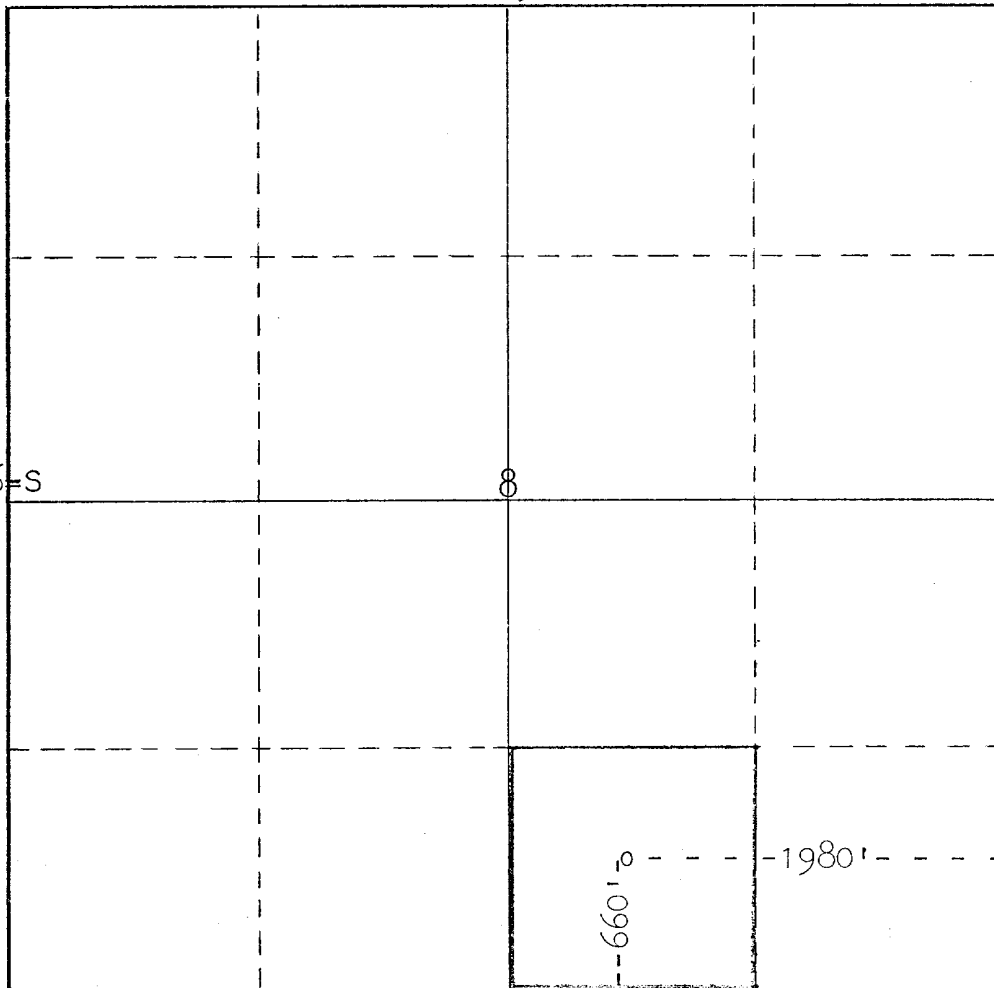

CERTIFICATION

I hereby certify that the information contained herein is true and complete to the best of my knowledge and belief.

Jack L. McClellan
Name

JACK L. McCLELLAN

Position
PRESIDENT

Company
McCLELLAN OIL CORP.

Date
AUGUST 14, 1973

I hereby certify that the well location shown on this plat was located from field notes of actual surveys made by me or under my supervision and that the same is true and correct to the best of my knowledge and belief.

RECEIVED
AUG 15 1973
U.S. GEOLOGICAL SURVEY
WATER RESOURCES DIVISION
SEE ORIGINAL PLAT ATTACHED
JANUARY 14, 1959

Date Surveyed
S/JAMES H. BROWN

Registered Professional Engineer
and/or Land Surveyor

542

Certificate No.

T-16-S

APPROVED

JAN 19 1959

MEXICO OIL CONSERVATION COMMISSION

Well Location and Acreage Dedication Plat

Section ROBERT F. EVANS
ACTING DISTRICT ENGINEER

Date 1-17-59

Operator Utley Exploration Co. Lease Davis-Federal A
Well No. 1 Unit Letter O Section 8 Township 16S Range 29E NMPM
Located 660 Feet From 3 Line, 1980 Feet From E Line
County El Paso G. L. Elevation 3678 Dedicated Acreage 40 Acres
Name of Producing Formation San Andres Pool Wildcat (High Leaseme extension)

1. Is the Operator the only owner* in the dedicated acreage outlined on the plat below?
Yes X No .
2. If the answer to question one is "no," have the interests of all the owners been consolidated by communitization agreement or otherwise? Yes No . If answer is "yes," Type of Consolidation
3. If the answer to question two is "no," list all the owners and their respective interests below:

Owner

Land Description

Section. B

R29E

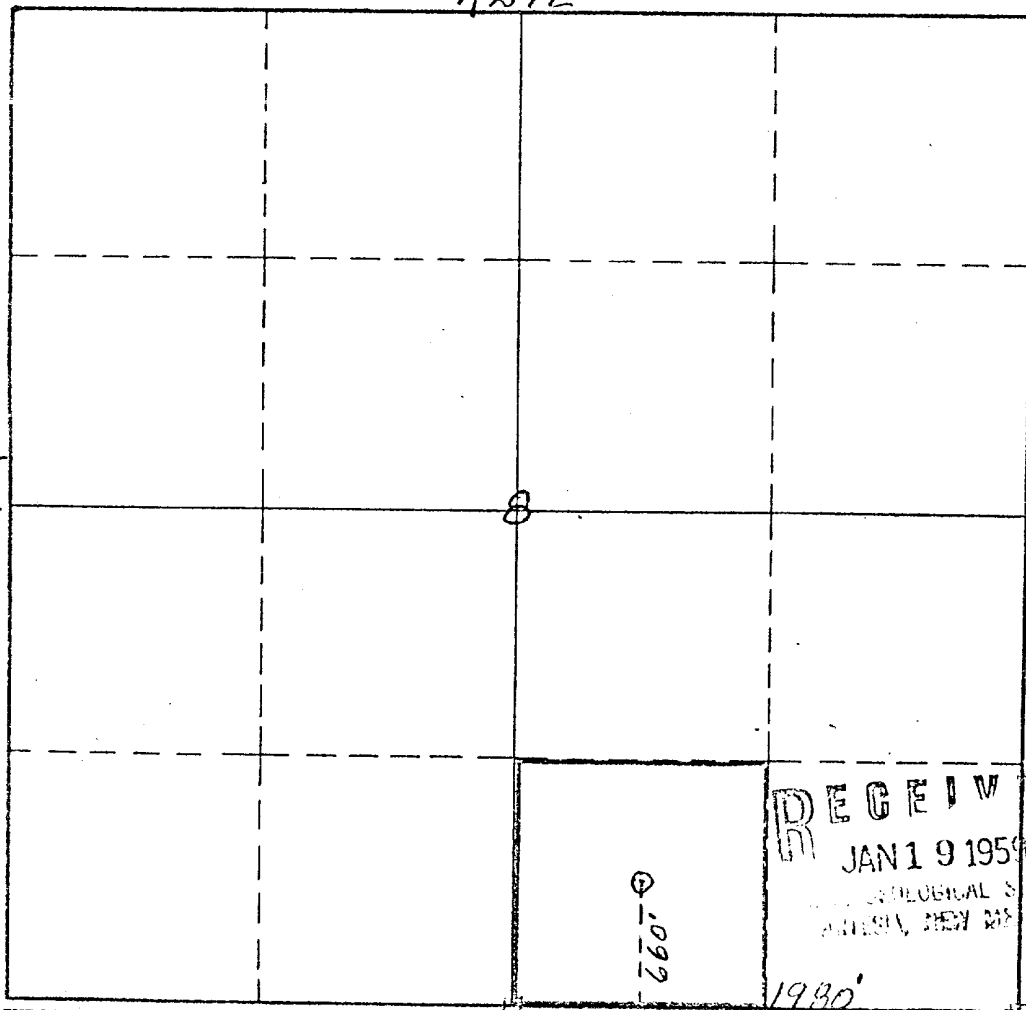

This is to certify that the information in Section A above is true and complete to the best of my knowledge and belief.

Utley Exploration Co.
(Operator)

Archie M. Speer
(Representative)

Box 1268 Artesia, N.M.
Address

This is to certify that the well location shown on the plat in Section B was located from field notes or actual surveys made by or under my supervision and that the same is true and complete to the best of my knowledge and belief.

Date Surveyed January 14, 1959

Samuel Brown
Registered Professional
Engineer and/or Land Surveyor.

Certificate No. 542

(See instructions for completing this form on the reverse side)

JMC

McCLELLAN OIL CORPORATION
Box 848
ROSWELL, NEW MEXICO 89201

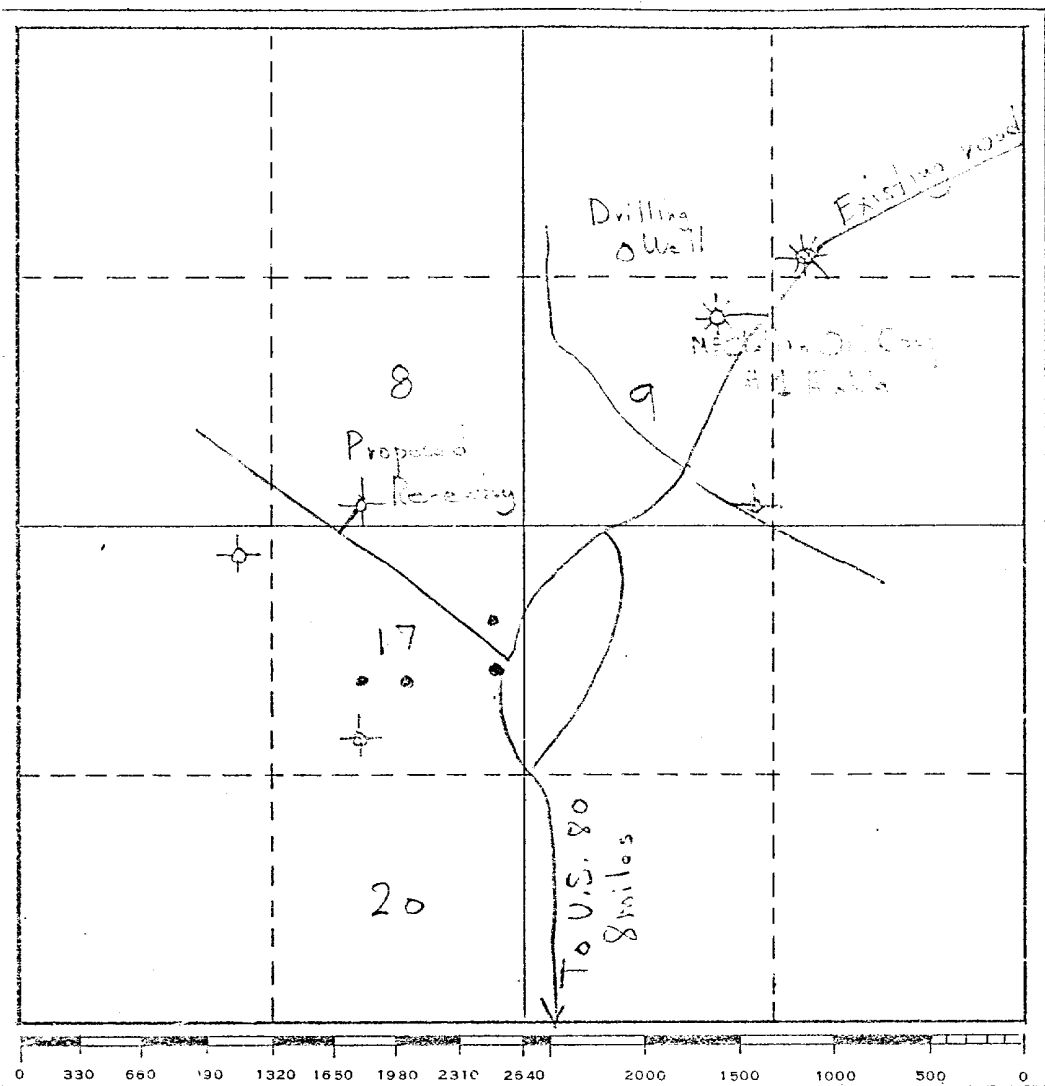

T-16-S

RECEIVED
AUG 13 1973
U. S. GEOLOGICAL SURVEY
ARTESIA, NEW MEXICO

R-29 E

PROPOSE TO IMPROVE EXISTING RANCH AND OIL FIELD ROADS. NO NEW ROAD WILL BE CONSTRUCTED AS WE PROPOSE TO RE-ENTER AN EXISTING WELL. THE ONLY CONSTRUCTION WILL BE DIGGING OF PITS AND RELEVELING ORIGINAL LOCATION.

THERE IS NO WATER ON LOCATION AND DRILLING WATER WILL BE TRUCKED. COMBUSTIBLE MATERIAL WILL BE BURNED, NON-COMBUSTIBLE MATERIAL WILL BE BURIED WITH PIT FILLING.

AFTER COMPLETION OR ABANDONMENT, THE PIT WILL BE FILLED AND THE LOCATION CLEANED.

