

Land Office Las Cruces
Lease No. 061638
Unit Brewer

30-015-02708

Form 9-381a
(Feb. 1951)

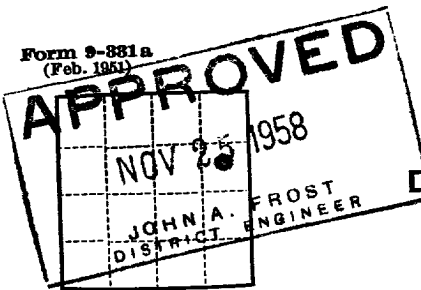

(SUBMIT IN TRIPLICATE)

UNITED STATES
DEPARTMENT OF THE INTERIOR
GEOLOGICAL SURVEY

SUNDRY NOTICES AND REPORTS ON WELLS

NOTICE OF INTENTION TO DRILL	<input checked="" type="checkbox"/>	SUBSEQUENT REPORT OF WATER SHUT-OFF	
NOTICE OF INTENTION TO CHANGE PLANS		SUBSEQUENT REPORT OF SHOOTING OR ACIDIZING	
NOTICE OF INTENTION TO TEST WATER SHUT-OFF		SUBSEQUENT REPORT OF ALTERING CASING	
NOTICE OF INTENTION TO RE-DRILL OR REPAIR WELL		SUBSEQUENT REPORT OF RE-DRILLING OR REPAIR	
NOTICE OF INTENTION TO SHOOT OR ACIDIZE		SUBSEQUENT REPORT OF ABANDONMENT	
NOTICE OF INTENTION TO PULL OR ALTER CASING		SUPPLEMENTARY WELL HISTORY	
NOTICE OF INTENTION TO ABANDON WELL			

(INDICATE ABOVE BY CHECK MARK NATURE OF REPORT, NOTICE, OR OTHER DATA)

Loco Hills, New Mexico November 24, 1958

Well No. 4 is located 1980 ft. from [N] line and 660 ft. from [E] line of sec. 14

SE 1/4 NE 1/4 SEC 14 16-S 29-E N.M.P.M.
(1/4 Sec. and Sec. No.) (Twp.) (Range) (Meridian)
High Lonesome Eddy New Mexico
(Field) (County or Subdivision) (State or Territory)

The elevation of the derrick floor above sea level is 3725 ft.

DETAILS OF WORK

(State names of and expected depths to objective sands; show sizes, weights, and lengths of proposed casings; indicate mudding jobs, cementing points, and all other important proposed work)

WE PROPOSE TO DRILL THIS WELL AS FOLLOWS:

OBJECTIVE: Penrose Sand (Queen).

TOTAL DEPTH: Approximately 2085'.

METHOD OF DRILLING: Cable tools to Total Depth.

CASING PROGRAM: Will run approximately 400' of 10 3/4" OD casing and obtain formation shut-off. If surface water is encountered in sufficient quantities, will cement 10 3/4" with 50 sacks. If water is encountered on the Red Sand Section of the Queen formation, will run approximately 1860' of 8 5/8" OD casing and mud with Aquagel & crude oil. If commercial production is indicated a production string of 7" OD casing will be run and cemented immediately above the indicated pay horizon.

DRILLING CONTRACTOR: Needham Drilling Co.

DRILLING OPERATIONS TO COMMENCE: On or about December 1, 1958.

I understand that this plan of work must receive approval in writing by the Geological Survey before operations may be commenced.

Company GENERAL AMERICAN OIL COMPANY OF TEXAS

Address P. O. Box 416

Loco Hills, N. M.

By R. J. Heard
Title District Superintendent

NEW MEXICO OIL CONSERVATION COMMISSION
Well Location and Acreage Dedication Plat

Section A.

Date October 7, 1958

Operator General American Oil Co. of Texas Lease Brewer
Well No. 4 Unit Letter H Section 14 Township 16 S Range 29 E NMPM
Located 1930 Feet From N Line, 660 Feet From 3 Line
County Sady G. L. Elevation 3723 Dedicated Acreage 40 Acres
Name of Producing Formation Penrose Pool Undesignated

1. Is the Operator the only owner* in the dedicated acreage outlined on the plat below?
Yes X No .
2. If the answer to question one is "no," have the interests of all the owners been consolidated by communitization agreement or otherwise? Yes No . If answer is "yes," Type of Consolidation
3. If the answer to question two is "no," list all the owners and their respective interests below:

Owner

Land Description

Section B

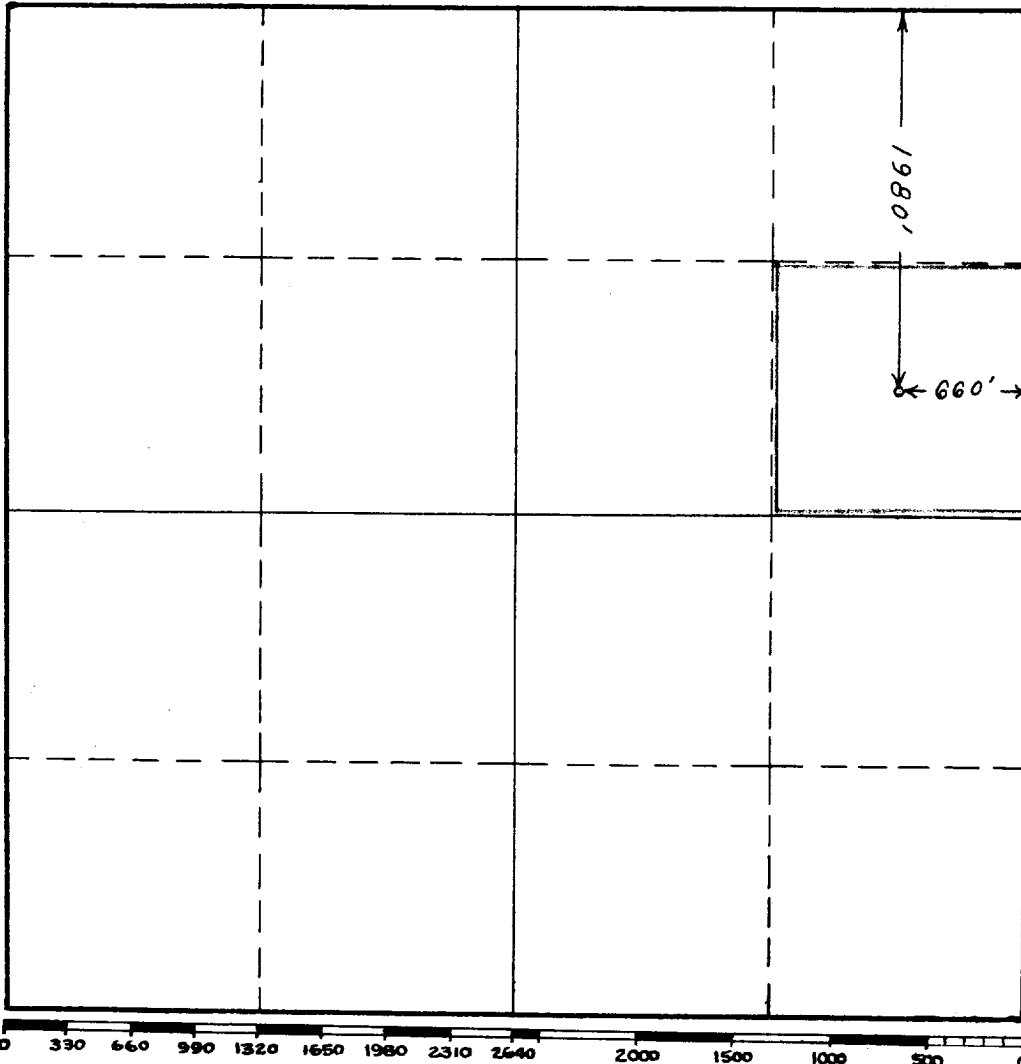

This is to certify that the information in Section A above is true and complete to the best of my knowledge and belief.

General American Oil Co. of Texas
(Operator)

(Representative)

Loco Hills, New Mexico

Address

This is to certify that the well location shown on the plat in Section B was plotted from field notes of actual surveys made by me or under my supervision and that the same is true and correct to the best of my knowledge and belief.

Date Surveyed Oct. 4, 1958

V. P. Sheldon
Registered Professional
Engineer and/or Land Surveyor.

Certificate No. 963

(See instructions for completing this form on the reverse side)