

COPY TO O. C. C.

Land Office **New Mexico**  
Lease No. **05523**  
Unit \_\_\_\_\_

Form 9-331a  
(Feb. 1951)

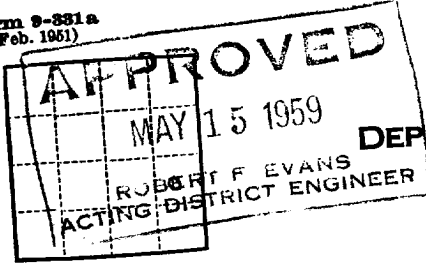

(SUBMIT IN TRIPLICATE)

UNITED STATES  
DEPARTMENT OF THE INTERIOR  
GEOLOGICAL SURVEY

30-015-02718

### SUNDRY NOTICES AND REPORTS ON WELLS

NOTICE OF INTENTION TO DRILL	<input checked="" type="checkbox"/>	SUBSEQUENT REPORT OF WATER SHUT-OFF	
NOTICE OF INTENTION TO CHANGE PLANS		SUBSEQUENT REPORT OF SHOOTING OR ACIDIZING	
NOTICE OF INTENTION TO TEST WATER SHUT-OFF		SUBSEQUENT REPORT OF ALTERING CASING	
NOTICE OF INTENTION TO RE-DRILL OR REPAIR WELL		SUBSEQUENT REPORT OF RE-DRILLING OR REPAIR	
NOTICE OF INTENTION TO SHOOT OR ACIDIZE		SUBSEQUENT REPORT OF ABANDONMENT	
NOTICE OF INTENTION TO PULL OR ALTER CASING		SUPPLEMENTARY WELL HISTORY	
NOTICE OF INTENTION TO ABANDON WELL			

(INDICATE ABOVE BY CHECK MARK NATURE OF REPORT, NOTICE, OR OTHER DATA)

May 15, 1959

McCallister - Fed.

Well No. 1 is located 1980 ft. from 1041 line and 860 ft. from E line of sec. 15

NE/4 SE/4 Sec. 15  
(1/4 Sec. and Sec. No.)

16 S 29 E  
(Twp.) (Range)

NMPM  
(Meridian)

New Mexico  
(State or Territory)

High Lonesome  
(Field)

Eddy  
(County or Subdivision)

The elevation of the derrick floor above sea level is \_\_\_\_\_ ft. **Will report later.**

#### DETAILS OF WORK

(State names of and expected depths to objective sands; show sizes, weights, and lengths of proposed casings; indicate mudding jobs, cementing points, and all other important proposed work)

We propose to drill on the above location to approximately 2100 feet and complete this well in the Penrose sand. If production is not obtained in the Penrose sand, we will drill to the San Andres lime. Will run 8 5/8" surface casing to approx. 425' and cement with 50 sacks neat cement, run 1800' of 7" casing to shut off Red Sand water, run 5 1/2" 14 lb. new seamless casing to approx. 1950' for production string and cement with 100 sacks cement. Pull 7" casing before cementing 5 1/2" casing.

RECEIVED  
MAY 1 1959  
U. S. GEOLOGICAL SURVEY  
ARTESIA, NEW MEXICO

I understand that this plan of work must receive approval in writing by the Geological Survey before operations may be commenced.

Company Western Development Company of Delaware

Address P. O. Box 427  
Artesia, New Mexico

By [Signature]

Title Dist. Supt.

NEW MEXICO OIL CONSERVATION COMMISSION  
Well Location and Acreage Dedication Plat

Section A.

Date May 15, 1959

Operator Western Development Co. of Del. Lease Mc Callister - Federal  
Well No. 1 Unit Letter I Section 15 Township 16 S Range 29 E NMPM  
Located 1980 Feet From South Line, 860 Feet From East Line  
County Eddy G. L. Elevation \_\_\_\_\_ Dedicated Acreage 40 Acres  
Name of Producing Formation Penrose sand Pool High Lensesome

1. Is the Operator the only owner\* in the dedicated acreage outlined on the plat below?  
Yes XX No \_\_\_\_\_.
2. If the answer to question one is "no," have the interests of all the owners been consolidated by communitization agreement or otherwise? Yes \_\_\_\_\_ No \_\_\_\_\_. If answer is "yes," Type of Consolidation \_\_\_\_\_
3. If the answer to question two is "no," list all the owners and their respective interests below:

Owner

Land Description

<u>Owner</u>	<u>Land Description</u>

Section B

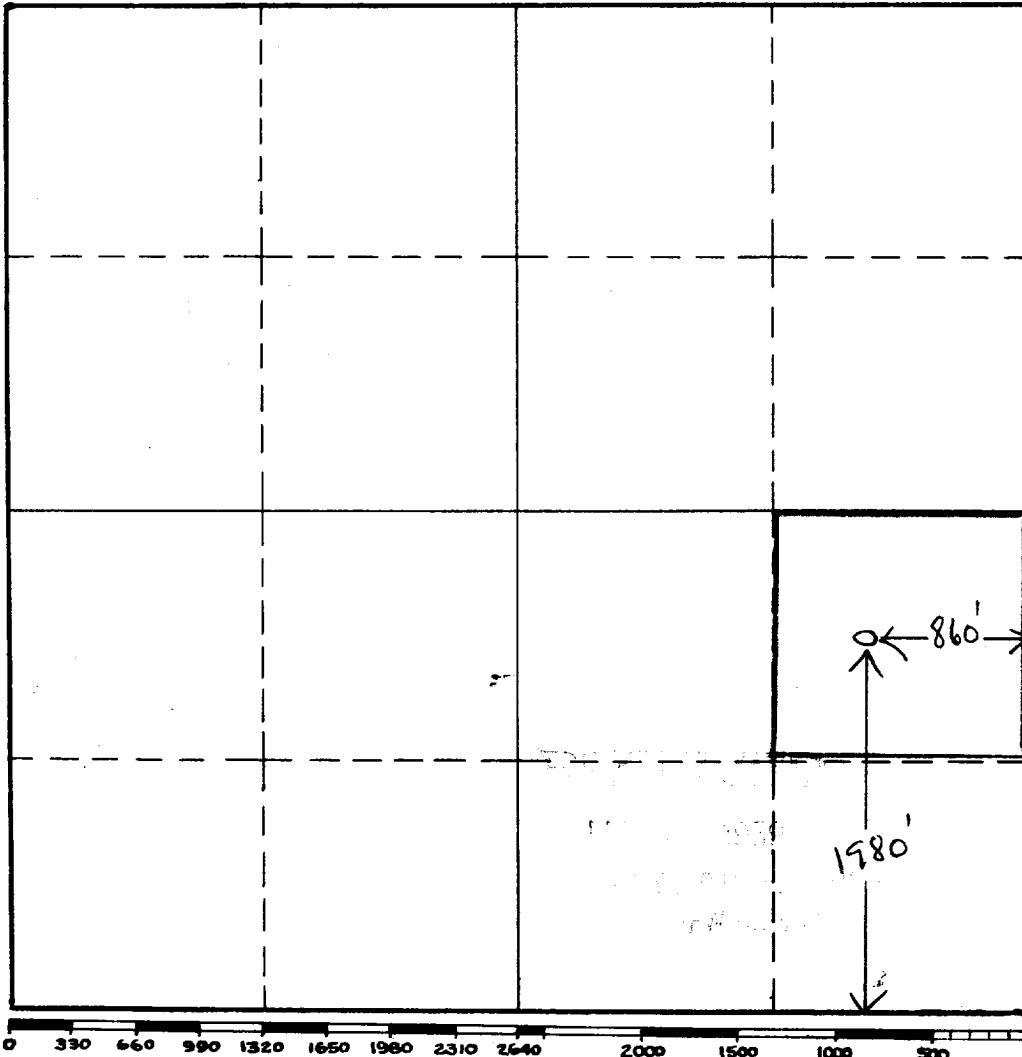

This is to certify that the information in Section A above is true and complete to the best of my knowledge and belief.

**Western Development Company**  
(Operator) **of Delaware**  
*W. B. Macey*  
(Representative)  
**Vice President**  
**P. O. Box 427, Artesia, N. M.**  
Address

This is to certify that the well location shown on the plat in Section B was plotted from field notes of actual surveys made by me or under my supervision and that the same is true and correct to the best of my knowledge and belief.

Date Surveyed 5-3-59  
*W. B. Macey*  
Registered Professional  
Engineer and/or Land Surveyor.

Certificate No. 926