

Land Office L.C.  
Lease No. 068628  
Unit K

(SUBMIT IN TRIPLICATE)

UNITED STATES  
DEPARTMENT OF THE INTERIOR  
GEOLOGICAL SURVEY

30-015-02730

SUNDRY NOTICES AND REPORTS ON WELLS

NOTICE OF INTENTION TO DRILL	<input checked="" type="checkbox"/>	SUBSEQUENT REPORT OF WATER SHUT-OFF
NOTICE OF INTENTION TO CHANGE PLANS		SUBSEQUENT REPORT OF SHOOTING OR ACIDIZING
NOTICE OF INTENTION TO TEST WATER SHUT-OFF		SUBSEQUENT REPORT OF ALTERING CASING
NOTICE OF INTENTION TO RE-DRILL OR REPAIR WELL		SUBSEQUENT REPORT OF RE-DRILLING OR REPAIR
NOTICE OF INTENTION TO SHOOT OR ACIDIZE		SUBSEQUENT REPORT OF ABANDONMENT
NOTICE OF INTENTION TO PULL OR ALTER CASING		SUPPLEMENTARY WELL HISTORY
NOTICE OF INTENTION TO ABANDON WELL		

(INDICATE ABOVE BY CHECK MARK NATURE OF REPORT, NOTICE, OR OTHER DATA)

*London* January 11, 1958  
Well No. 4 is located 1980 ft. from TX line and 1980 ft. from TX line of sec. 15  
C, NR 4, SW 1/4, 15 168 29E NMPM  
(1/4 Sec. and Sec. No.) (Twp.) (Range) (Meridian)  
High Lonesome Eddy New Mexico  
(Field) (County or Subdivision) (State or Territory)

The elevation of the derrick floor above sea level is \_\_\_\_\_ ft.

DETAILS OF WORK

(State names of and expected depths to objective sands; show sizes, weights, and lengths of proposed casings; indicate mudding jobs, cementing points, and all other important proposed work)

Drill 12 1/2 hole thru loss circulation zone, approx. 200'. Set S.R. 8 5/8 36#, J-55 casing to T.D. Cement w/100 sx. Drill 7 5/8" hole to 3000'-T.D. Set 5 1/2", J-55, 14.0# casing, if a pay zone is encountered Cement with 200 sx. to bring top of cement to 1700'.

The above notice to drill is approved subject to the following:

The above surface casing shall be set and cemented through the surface

I understand that this plan of work must be accepted in writing by the Geological Survey before operations may be commenced.

Company Utex Exploration Co.  
and Standard Uranium Corp.  
Address Box 1268

Robert F. Evans  
Acting District Engineer

Artesia, New Mexico

By

Title Prod. Supt.

APPROVED

JAN 13 1958

ROBERT F. EVANS  
DISTRICT ENGINEER

NEW MEXICO OIL CONSERVATION COMMISSION

Form C-128  
Revised 5/1/57

Well Location and Acreage Dedication Plat

Section A Utex Exploration Co. & Standard  
Uranium Corp.

Date Jan 13, 1958

Operator Utex Exploration Co. Lease Donohue Federal  
Well No. 4 Unit Letter K Section 15 Township 16S Range 24E NMPM  
Located 1980 Feet From South Line, 1480 Feet From West Line  
County Edgar G. V. Elevation \_\_\_\_\_ Dedicated Acreage 40 Acres  
Name of Producing Formation San Andres Pool Wildcat (High Reservoir)

1. Is the Operator the only owner\* in the dedicated acreage outlined on the plat below?  
Yes X No \_\_\_\_\_.
2. If the answer to question one is "no," have the interests of all the owners been consolidated by communitization agreement or otherwise? Yes \_\_\_\_\_ No \_\_\_\_\_. If answer is "yes," Type of Consolidation \_\_\_\_\_
3. If the answer to question two is "no," list all the owners and their respective interests below:

Owner

Land Description

Section B

R29E

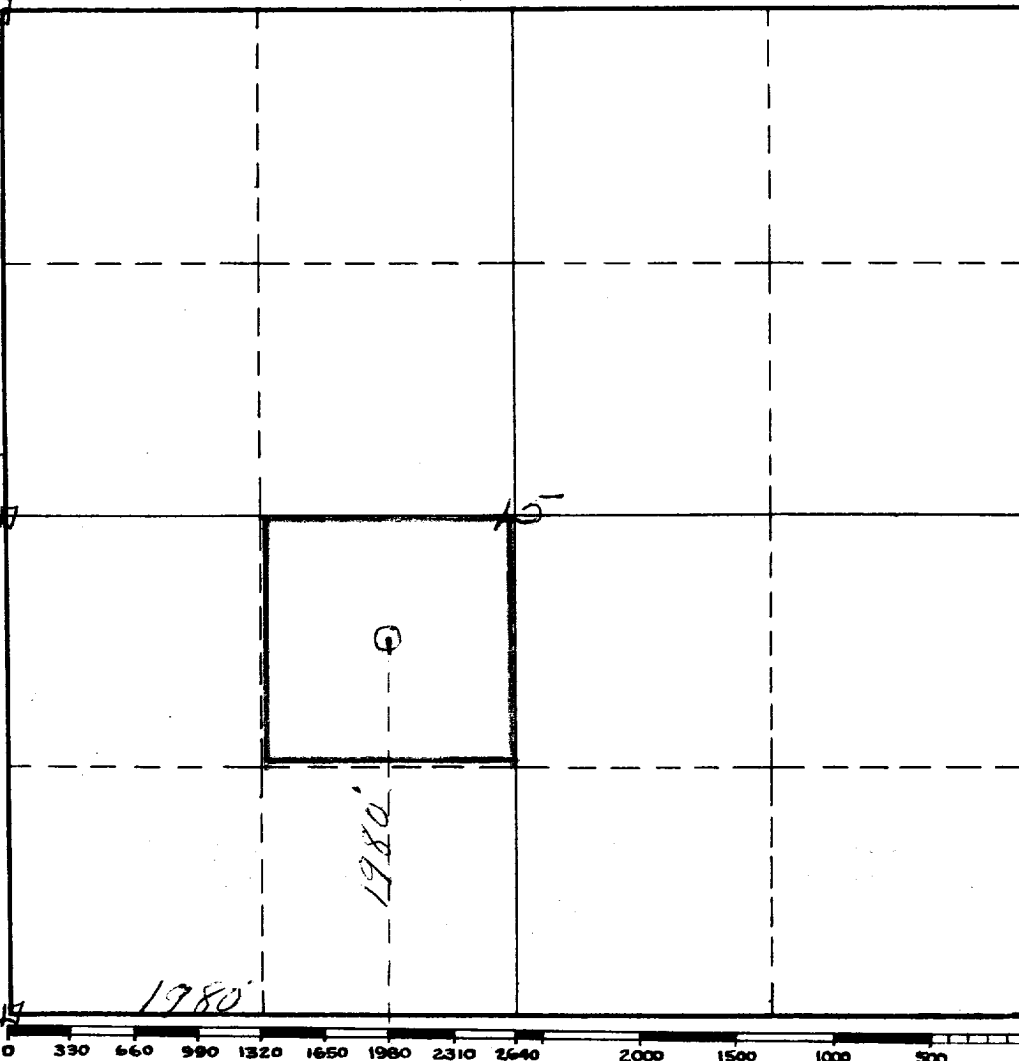

This is to certify that the information in Section A above is true and complete to the best of my knowledge and belief.

Utex Exploration Co.  
(Operator)  
Standard Uranium Corp.  
Archie M. Spain  
(Representative)  
Artesia, New Mex  
Address

This is to certify that the well location shown on the plat in Section B was plotted from field notes of actual surveys made by me or under my supervision and that the same is true and correct to the best of my knowledge and belief.

Date Surveyed January 11th 1958  
James H. Brown  
Registered Professional  
Engineer and/or Land Surveyor.

Certificate No. 542

(See instructions for completing this form on the reverse side)