

NEW MEXICO OIL CONSERVATION COMMISSION
Santa Fe, New Mexico

NOTICE OF INTENTION TO DRILL OR RECOMPLETE

Notice must be given to the District Office of the Oil Conservation Commission and approval obtained before drilling or recompletion begins. If changes in the proposed plan are considered advisable, a copy of this notice showing such changes will be returned to the sender. Submit this notice in QUINTUPPLICATE. One copy will be returned following approval. See additional instructions in Rules and Regulations of the Commission. If State Land submit 6 Copies

Artesia, New Mexico

(Place)

2-18-59

(Date)

OIL CONSERVATION COMMISSION
SANTA FE, NEW MEXICO

Gentlemen:

You are hereby notified that it is our intention to commence the (Drilling) (Recompletion) of a well to be known as

Moab Drilling Co.

(Company or Operator)

Skelly-State

(Lease)

Well No. 25-W

in F

(Unit)

located 2630 feet from the North line and 2630 feet from the West

line of Section 16, T. 16S, R. 29E, NMPM.

(GIVE LOCATION FROM SECTION LINE) High Lanesome Pool, Eddy County

29E

If State Land the Oil and Gas Lease is No. E-134

If patented land the owner is

Address

We propose to drill well with drilling equipment as follows: Rotary

The status of plugging bond is Lease Bond

Drilling Contractor Utex Exploration Co.

We intend to complete this well in the Queen formation at an approximate depth of 1850 feet.

CASING PROGRAM

We propose to use the following strings of Casing and to cement them as indicated:

Size of Hole	Size of Casing	Weight per Foot	New or Second Hand	Depth	Sacks Cement
12 1/4	8 5/8	36.0	S. H.	175	100
6 3/4	4 1/2	9.5	New	1850	500

If changes in the above plans become advisable we will notify you immediately.

ADDITIONAL INFORMATION (If recompletion give full details of proposed plan of work.)

Injection Well in High Lanesome Water Flood Project

Commission Order No. R-975-C., Subject to Administrative Approval.

Approved _____, 19____
Except as follows:

Sincerely yours,

Moab Drilling Co.

(Company or Operator)

By

Position Prod. Supt.

Send Communications regarding well to

Name Archie M. Speir

Address Box 1268 Artesia, New Mexico

OIL CONSERVATION COMMISSION

By

M. L. Armstrong

NEW MEXICO OIL CONSERVATION COMMISSION
Well Location and Acreage Dedication Plat

Section A.

Date 2-12-59

Operator Moab Drilling Co. Lease Skelly-State
Well No. 25-W Unit Letter F Section 16 Township 16S Range 29E NMPM
Located 2630 Feet From North Line, 2630 Feet From West Line
County Eddy G. L. Elevation 3675 Dedicated Acreage 0 Acres
Name of Producing Formation Queen Pool High Lonesome

1. Is the Operator the only owner* in the dedicated acreage outlined on the plat below?
Yes X No .
2. If the answer to question one is "no," have the interests of all the owners been consolidated by communitization agreement or otherwise? Yes No . If answer is "yes," Type of Consolidation
3. If the answer to question two is "no," list all the owners and their respective interests below:

Owner

Land Description

Section B

R29E

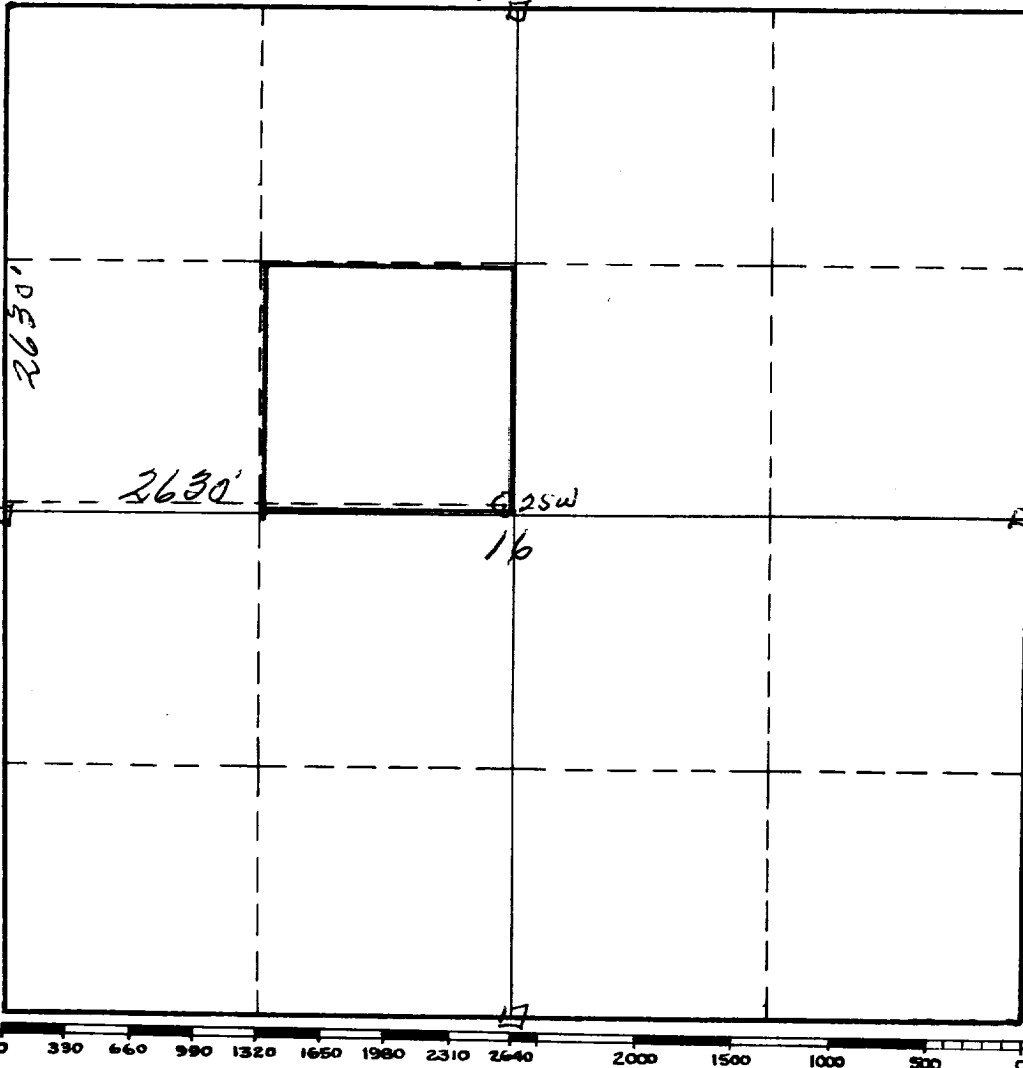

This is to certify that the information in Section A above is true and complete to the best of my knowledge and belief.

Moab Drilling Co.

(Operator)

Archibald Spruiell
(Representative)

Box 1268

Artesia, New Mexico
Address

This is to certify that the well location shown on the plat in Section B was plotted from field notes of actual surveys made by me or under my supervision and that the same is true and correct to the best of my knowledge and belief.

Date Surveyed February 12, 1959

James H. Brown
Registered Professional
Engineer and/or Land Surveyor.

Certificate No. 542

(See instructions for completing this form on the reverse side)

INSTRUCTIONS FOR COMPLETIC

1. Operator shall furnish and certify to the information called for in Section A.
2. Operator shall outline the dedicated acreage for both oil and gas wells on the plat in Section B.
3. A registered professional engineer or land surveyor registered in the State of New Mexico or approved by the Commission shall show on the plat the location of the well and certify this information in the space provided.
4. All distances shown on the plat must be from the outer boundaries of Section.
5. If additional space is needed for listing owners and their respective interests as required in question 3, Section A, please use space below

* "Owner" means the person who has the right to drill into and to produce from any pool and to appropriate the production either for himself or for himself and another. (65-3-29 (e) NMSA 1953 Comp.)