

UNITED STATES
DEPARTMENT OF THE INTERIOR
BUREAU OF LAND MANAGEMENT
NM OIL AND GAS COMMISSION
Artesia, NM 88210

SUBMIT IN TR (DATE)
Other, instruct on re

Budget Through N. 1984
Expires August 31, 1985
LEASE DESIGNATION AND SERIAL
NM-0916
IF INDIAN, ALLOTTEE OR TRIBE LAND

SUNDRY NOTICES AND REPORTS ON WELLS

(Do not use this form for proposals to drill or to deepen or plug back to a different reservoir
Use "APPLICATION FOR PERMIT" for such proposals.)

1. OIL WELL <input type="checkbox"/> GAS WELL <input checked="" type="checkbox"/> OTHER <input type="checkbox"/>	RECEIVED BY MAY 26 1986 O. C. D. ARTESIA, OFFICE	7. UNIT AGREEMENT NAME
2. NAME OF OPERATOR McClellan Oil Corporation ✓		8. FARM OR LEASE NAME Simmons Fed.
3. ADDRESS OF OPERATOR P.O. Drawer 730, Roswell, NM 88202		9. WELL NO. 3
4. LOCATION OF WELL (Report location clearly and in accordance with a See also space 17 below.) At surface 330' FNL & 330' FEL		10. FIELD AND POOL OR WILDCAT Wildcat - <i>Bureau</i>
14. PERMIT NO.	15. ELEVATIONS (Show whether DE, RT, GR, etc.) 3698' G.L.	11. SEC., T., R., M., OR BLK. AND SURVEY OR AREA Sec. 26-T16S-R29E
16. Check Appropriate Box To Indicate Nature of Notice, Report, or Other Data		12. COUNTY OR PARISH Eddy
		13. STATE NM

NOTICE OF INTENTION TO:

SUBSEQUENT REPORT OF:

TEST WATER SHUT-OFF

PULL OR ALTER CASING

WATER SHUT-OFF

REPAIRING WELL

FRACTURE TREAT

MULTIPLE COMPLETION

FRACTURE TREATMENT

ALTERING CASING

SHOOT OR ACIDIZE

ABANDON*

SHOOTING OR ACIDIZING

ABANDONMENT*

REPAIR WELL

CHANGE PLANS

(Other)

(Other) Change acreage dedication

(NOTE: Report results of multiple completion on Well Completion or Recompletion Report and Log form.)

17. DESCRIBE PROPOSED OR COMPLETED OPERATIONS (Clearly state all pertinent details, and give pertinent dates, including estimated date of starting any proposed work. If well is directionally drilled, give subsurface locations and measured and true vertical depths for all markers and zones pertinent to this work.)

The Simmons Fed. No. 3 was permitted as a 40 acre Penrose oil well. Request change of acreage dedication from 40 acres to 160 acres as this well has been completed as a Penrose gas well.

ACCEPTED FOR RECORD

MAY 21 1986

CARLSBAD, NEW MEXICO

18. I hereby certify that the foregoing is true and correct

SIGNED

Mark M. McClellan

TITLE

Geologist

DATE

4/25/86

(This space for Federal or State office use)

APPROVED BY

TITLE

DATE

CONDITIONS OF APPROVAL, IF ANY:

*See Instructions on Reverse Side



NEW MEXICO OIL CONSERVATION COMMISSION
WELL LOCATION AND ACREAGE DEDICATION PLAT

Form C-102
Superseded by C-126
Effective 1-1-65

All distances must be from the outer boundaries of the Section.

Operator McClellan Oil Corporation			Lease Simmons Fed.		Well No. 3
Unit Letter A	Section 26	Township 16-S	Range 29-E	County Eddy	
Actual Footage Location of Well:					
330	feet from the	North	line and	330	feet from the
					East
Ground Level Elev. 3698'	Producing Formation Penrose		Pool Wildcat		Dedicated Acreage 160

1. Outline the acreage dedicated to the subject well by colored pencil or hatchure marks on the plat below.
2. If more than one lease is dedicated to the well, outline each and identify the ownership thereof (both as to working interest and royalty).
3. If more than one lease of different ownership is dedicated to the well, have the interests of all owners been consolidated by communitization, unitization, force-pooling, etc?

☐ Yes ☐ No If answer is "yes," type of consolidation _____

If answer is "no," list the owners and tract descriptions which have actually been consolidated. (Use reverse side of this form if necessary.) _____

No allowable will be assigned to the well until all interests have been consolidated (by communitization, unitization, forced-pooling, or otherwise) or until a non-standard unit, eliminating such interests, has been approved by the Commission.

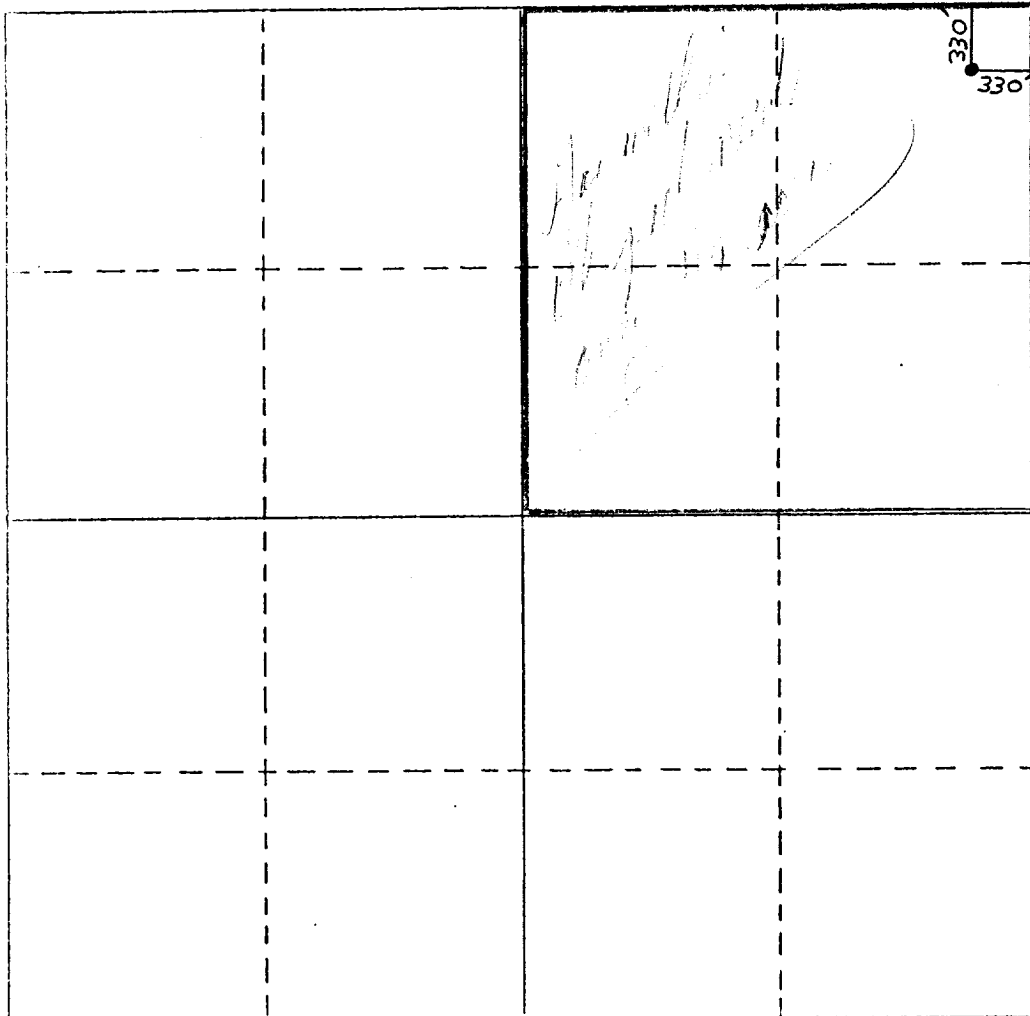

CERTIFICATION

I hereby certify that the information contained herein is true and complete to the best of my knowledge and belief.

Mark McClellan

Name
Mark McClellan

Position
Geologist

Company
McClellan Oil Corp.

Date
May 9, 1986

I hereby certify that the well location shown on this plat was plotted from field notes of actual surveys made by me or under my supervision, and that the same is true and correct to the best of my knowledge and belief.

Date Surveyed

Registered Professional Engineer and/or Land Surveyor

Certificate No.

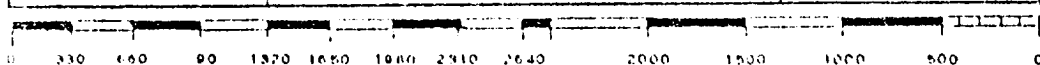

UNITED STATES OF AMERICA	
DEPARTMENT OF THE INTERIOR	
BUREAU OF LAND MANAGEMENT	
FILE NO.	
DATE	
LAND OFFICE	
TRANSPORTER	DIL
REGISTRATION OFFICE	ALL
OPERATOR	

NEW MEXICO OIL CONSERVATION COMMISSION
WELL LOCATION AND ACREAGE DEDICATION PLAT
 SEE INSTRUCTIONS FOR COMPLETING THIS FORM ON THE REVERSE SIDE

FORM C-128
 Revised 5/1/57

SECTION A

Operator Jack McClellan		Lease Federal (Simmons)		Well No. 3
Unit Letter A	Section 26	Township 7-16-3	Range 7-27-3	County Elddy
Actual Footage Location of Well: 335 feet from the North line and 330 feet from the East line				
Ground Level Elev. 5 2678	Producing Formation		Pool	Dedicated Acreage: 40 Acres

1. Is the Operator the only owner in the dedicated acreage outlined on the plat below? YES _____ NO _____. ("Owner" means the person who has the right to drill into and to produce from any pool and to appropriate the production either for himself or for himself and another. (65-3-29 (e) N.M.S.A. 1935 Comp.)
2. If the answer to question one is "no," have the interests of all the owners been consolidated by communitization agreement or otherwise? YES _____ NO _____. If answer is "yes," Type of Consolidation _____
3. If the answer to question two is "no," list all the owners and their respective interests below:

Owner	Land Description
	RECEIVED
	MAR 26 1962

SECTION B

		R-27-3	
		#3 330 330	

**U.S. DEPARTMENT OF THE INTERIOR
 BUREAU OF LAND MANAGEMENT
 CERTIFICATION**

I hereby certify that the information in SECTION A above is true and complete to the best of my knowledge and belief.

Name Jack L. McClellan
Position OPERATOR
Company JACK L. MCCLELLAN
Date MARCH 22, 1962

I hereby certify that the well location shown on the plat in SECTION B was plotted from field notes of actual surveys made by me or under my supervision, and that the same is true and correct to the best of my knowledge and belief.

Date Surveyed March 21, 1962
Registered Professional Engineer and/or Land Surveyor James H. Brown
Certificate No. 542

0 330 660 990 1320 1650 1980 2310 2640 2000 1500 1000 500 0