

CISF

NM OIL CONS. COMMISSION  
Drawer DD  
Artesia, NM 88210

Form 3160-5  
(June 1990)

UNITED STATES  
DEPARTMENT OF THE INTERIOR  
BUREAU OF LAND MANAGEMENT

FORM APPROVED  
Budget Bureau No. 1004-0135  
Expires: March 31, 1993

SUNDRY NOTICES AND REPORTS ON WELLS

Do not use this form for proposals to drill or to deepen or reentry to a different reservoir.  
Use "APPLICATION FOR PERMIT—" for such proposals

SUBMIT IN TRIPLICATE

1. Type of Well

☒ Oil Well ☐ Gas Well ☐ Other

2. Name of Operator

Arapaho Oil & Gas Company

3. Address and Telephone No.

P.O. Box 1517, Roswell, New Mexico 88202-1517

4. Location of Well (Footage, Sec., T., R., M., or Survey Description)

Sec. 33, T-16S, R-29E  
1980' FSL & 1980' FWL Unit K

5. Lease Designation and Serial No.

LC 037777

6. If Indian, Allottee or Tribe Name

7. If Unit or C.A. Agreement Designation

8. Well Name and No.

Levers Federal #1

9. API Well No.

30-015-02782

10. Field and Pool, or Exploratory Area

11. County or Parish, State

Eddy County  
New Mexico

12. CHECK APPROPRIATE BOX(S) TO INDICATE NATURE OF NOTICE, REPORT, OR OTHER DATA

TYPE OF SUBMISSION

- ☒ Notice of Intent  
☐ Subsequent Report  
☐ Final Abandonment Notice

TYPE OF ACTION

- ☒ Abandonment  
☐ Recompletion  
☐ Plugging Back  
☐ Casing Repair  
☐ Altering Casing  
☐ Other

- ☐ Change of Plans  
☐ New Construction  
☐ Non-Routine Fracturing  
☐ Water Shut-Off  
☐ Conversion to Injection  
☐ Dispose Water

(Note: Report results of multiple completion on Well Completion or Recompletion Report and Log form.)

13. Describe Proposed or Completed Operations (Clearly state all pertinent details, and give pertinent dates, including estimated date of starting any proposed work, if well is directionally drilled, give subsurface locations and measured and true vertical depths for all markers and zones pertinent to this work.)

See Attached Procedure

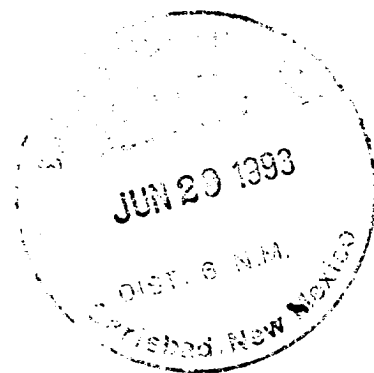

14. I hereby certify that the foregoing is true and correct

Signed

Title Consultant

Date 6/30/93

(This space for Federal or State office use)

Approved by

(ORIG. SGO) JOE G. LUNA

Title

Petroleum Engineer

Date

JUL 08 1993

Conditions of approval, if any:

Title 18 U.S.C. Section 1001, makes it a crime for any person knowingly and willfully to make to any department or agency of the United States any false, fictitious or fraudulent statements or representations as to any matter within its jurisdiction.

\*See instruction on Reverse Side

ARAPAHO OIL & GAS  
LEVERS FEDERAL #1  
SEC. 33, T-16S, R-29E  
1980' FSL & 1980' FWL  
EDDY COUNTY, NEW MEXICO  
P&A PROCEDURE

WELL DATA:

Casing: 8 5/8" @ 315' 50' sx cmt.  
7" @ 1,800'  
No cmt information reported on 7"

BPTD: 2,931'

TD: 3,000'

Logs: No logs available

1. RUPU and install 3,000# manual BOP 7" X 2 3/8"
2. POOH W/ Tbg and tallied out to inspect and determine total Tbg.
3. Replace any bad tbg, and TIH W/ OE tbg and tag PPTD
4. Circulate hole W/ 10PPG salt gel
5. Spot 35sx cmt plug at 2,500' and up (TAG Plug)
6. Spot 35sx cmt plug at 1,950' 50' above and below shoe.
7. Free point 7" Csg and cut off 50' above free point and POOH and lay down.
8. Spot 35sx cmt plug 50' above and below stub. (Tag Plug)
9. Spot 35sx cmt plug at 8 5/8" Csg Shoe 50' above and below.
10. Dig out well head below GL set 10' surface cmt plug.
11. Weld on P&A marker 4' above GL, with all well information welded on marker.

Aradano Oil & Gas  
Lever Federal #1  
Sec. 23, T-18S, R-29E  
1960' FSL & 1980' FWL  
Eddy County, N.M.

P&A

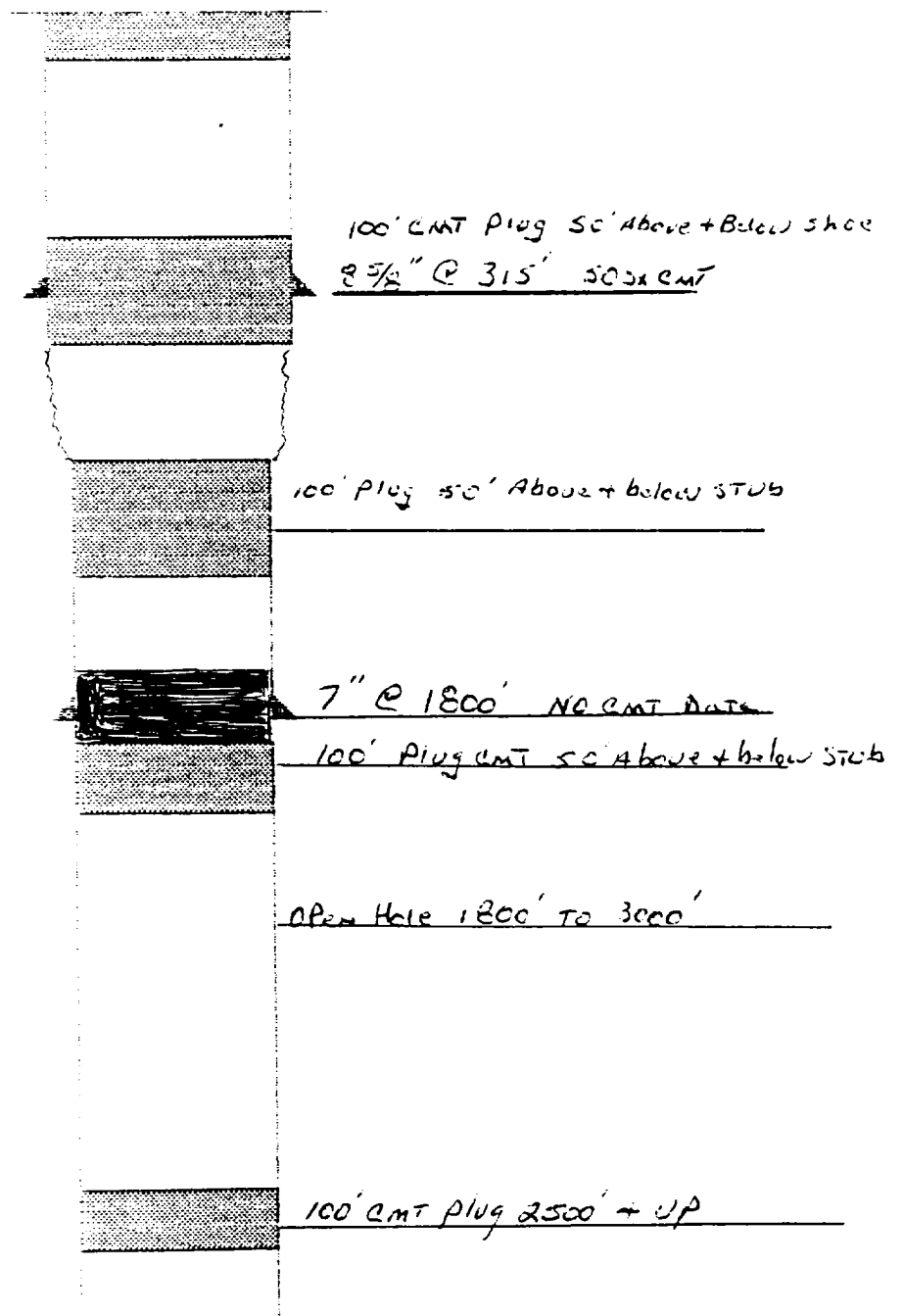

Arabano Oil & Gas  
Lever Federal #1  
Sec. 33, T-15S, R-09E  
1980' FSL & 1980' FWL  
Eddy County, N.M.

P&A

