

N. O. C. C. COME

**UNITED STATES
DEPARTMENT OF THE INTERIOR
GEOLOGICAL SURVEY**

Form approved.
Budget Bureau No. 42-R1424.

SUBMIT IN TRIPLICATE*
(Other instructions on re-
verse side)

5. LEASE DESIGNATION AND SERIAL NO.

NM-06407-A

6. IF INDIAN, ALLOTTEE OR TRIBE NAME

SUNDRY NOTICES AND REPORTS ON WELLS

(Do not use this form for proposals to drill or to deepen or plug back to a different reservoir.
Use "APPLICATION FOR PERMIT—" for such proposals.)

1. ☐ OIL WELL ☐ GAS WELL ☐ OTHER Water Injection Well

2. NAME OF OPERATOR

McClellan Oil Corporation

3. ADDRESS OF OPERATOR

Box 2249 Wichita Falls, Texas 76307

4. LOCATION OF WELL (Report location clearly and in accordance with any State requirements.*
See also space 17 below.)
At surface

RECEIVED

JAN 26 1977

14. PERMIT NO.

15. ELEVATIONS (Show whether DF, RT, GR, etc.)

3,300' FSL & 1,980' FWL
3,942' OFO.C.C.
ARTESIA, OFFICE

10. FIELD AND POOL, OR WILDCAT

West Henshaw Grayburg

11. SEC., T., R., M., OR BLK. AND SURVEY OR AREA

Sec 1 T16S R30E

12. COUNTY OR PARISH

Eddy

13. STATE

New Mexico

16. Check Appropriate Box To Indicate Nature of Notice, Report, or Other Data

NOTICE OF INTENTION TO:

TEST WATER SHUT-OFF ☐FRACTURE TREAT ☐SHOOT OR ACIDIZE ☐REPAIR WELL ☐(Other) ☐PULL OR ALTER CASING ☐MULTIPLE COMPLETE ☐ABANDON* ☐CHANGE PLANS ☐

SUBSEQUENT REPORT OF:

WATER SHUT-OFF ☐FRACTURE TREATMENT ☐SHOOTING OR ACIDIZING ☐(Other) Convert to water injection

(NOTE: Report results of multiple completion on Well Completion or Recompletion Report and Log form.)

REPAIRING WELL ☐ALTERING CASING ☐ABANDONMENT* ☐

17. DESCRIBE PROPOSED OR COMPLETED OPERATIONS (Clearly state all pertinent details, and give pertinent dates, including estimated date of starting any proposed work. If well is directionally drilled, give subsurface locations and measured and true vertical depths for all markers and zones pertinent to this work.)*

December 22, 1976 2" tubing and an R-4 tension packer were run in this well and the packer set at a depth of approximately 2,930' which is 100' above the top of the pay zone.

December 29, 1976 Water injection was initiated into the subject well at a rate of 50 BWPD.

RECEIVED

JAN 21 1977

U. S. GEOLOGICAL SURVEY
ARTESIA, NEW MEXICO

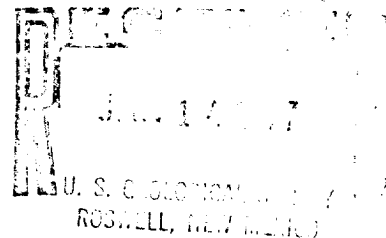

18. I hereby certify that the foregoing is true and correct

SIGNED

TITLE

Petroleum Engineer

DATE

1/10/77

(This space for Federal or State office use)

APPROVED BY

TITLE

DATE

CONDITIONS OF APPROVAL, IF ANY:

*See Instructions on Reverse Side