

HUMBLE LEASE NO. 165877 NEW MEXICO OIL CONSERVATION COMMISSION

STATE LEASE NO. E-5131

FEDERAL LEASE NO.

Well Location and Acreage Dedication Plat

RECEIVED
Revised 5/1/57

Section A.

Date 5-MAY 8 1961

Operator Humble Oil & Refining Co. Lease New Mexico State "BC" N. G.
Well No. 4 Unit Letter "I" Section 2 Township 16-S Range 30-E NMPM
Located 3654.5 Feet From North Line, 330 Feet From East Line
County Eddy G. L. Elevation Later Dedicated Acreage 40 Acres
Name of Producing Formation Grayburg Pool West Henshaw

1. Is the Operator the only owner* in the dedicated acreage outlined on the plat below?
Yes X No
2. If the answer to question one is "no", have the interests of all the owners been consolidated by communitization agreement or otherwise? Yes No If answer is "yes," Type of Consolidation
3. If the answer to question two is "no," list all the owners and thier respective interests below:

Owner

Land Description

Section B

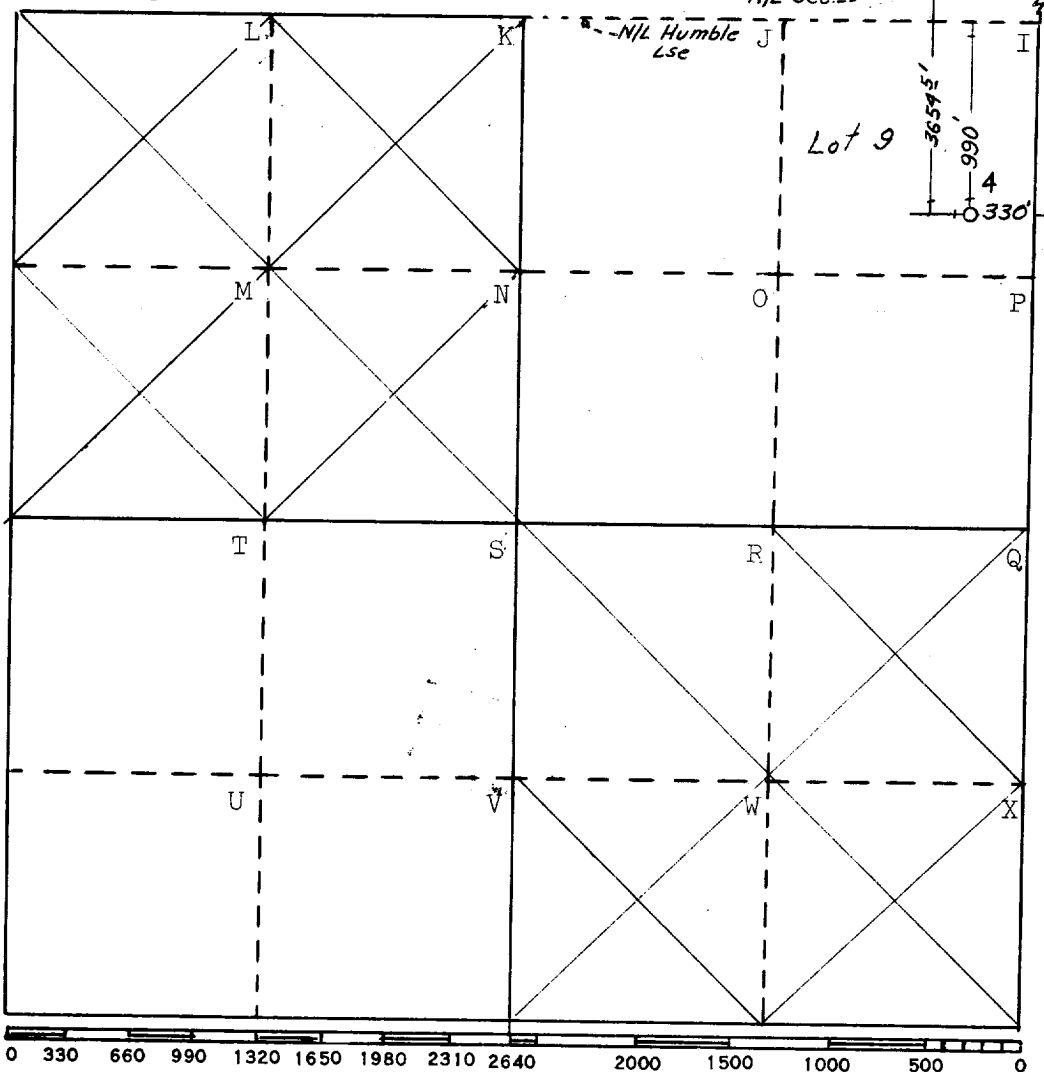

This is to certify that the information in Section A above is true and complete to the best of my knowledge and belief

HUMBLE OIL & REFG. CO.

(Operator)

H. P. Henshaw
(Representative)

Box 1600 Midland, Texas
Address

This is to certify that the well location shown on the plat in Section B was plotted from field notes of actual surveys made by me or under my supervision and that the same is true and correct to the best of my knowledge and belief.

Date Surveyed 5-1-61

H. S. Hunterfield
Registered Professional
Engineer and/or Land Surveyor

Certificate No. 1382

FILE NO. W-A-2764

OIL CONSERVATION COMMISSION		
ARTESIA DISTRICT OFFICE		
No. Copies Received	6	
DISTRIBUTION		
	NO. TRANSMITTED	
OPERATOR	1	
SANTA FE	1	
PRODUCTION OFFICE	1	
STATE LAND OFFICE	2	
U. S. & S.		
TRANSPORTER	1	✓
FILE		
BUREAU OF MINES		