

UMBLE LEASE NO. 165877
STATE LEASE NO. E-5131
FEDERAL LEASE NO.

NEW MEXICO OIL CONSERVATION COMMISSION

"Corrected"

Well Location and Acreage Dedication Plat

RECEIVED

NOV 7 1961 C-128
Revised 5/1/57

Date November 6, 1961

Section A.

Operator Humble Oil & Refining Co. Lease New Mexico State "BC"
Well No. 7 Unit Letter "J" Section 2 Township 16 South Range 30 East NMPM
Located 3654.5 Feet From North Line, 1650 Feet From East Line
County Eddy G. L. Elevation _____ Dedicated Acreage 40 Acres
Name of Producing Formation Grayburg Pool West Henshaw

1. Is the Operator the only owner* in the dedicated acreage outlined on the plat below?
Yes ☒ No _____
2. If the answer to question one is "no", have the interests of all the owners been consolidated by communitization agreement or otherwise? Yes _____ No _____ If answer is "yes," Type of Consolidation _____
3. If the answer to question two is "no," list all the owners and thier respective interests below:

Owner

Land Description

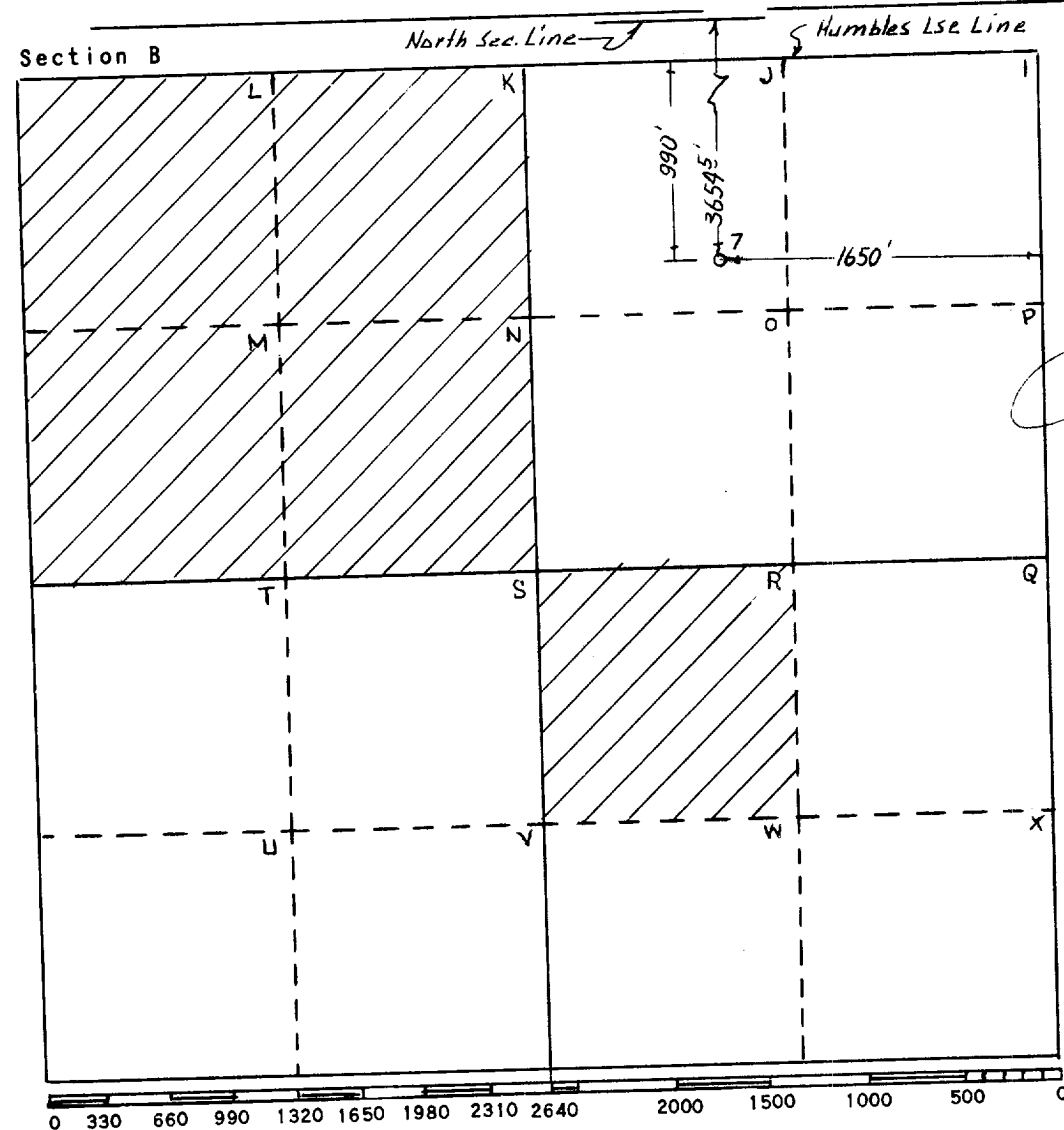

This is to certify that the information in Section A above is true and complete to the best of my knowledge and belief

HUMBLE OIL & REFG. CO.

(Operator)

(Representative)

Box 1600 Midland, Texas
Address

This is to certify that the well location shown on the plat in Section B was plotted from field notes of actual surveys made by me or under my supervision and that the same is true and correct to the best of my knowledge and belief.

Date Surveyed Oct 16, 1961

H. H. H. H.
Registered Professional
Engineer and/or Land Surveyor

Certificate No. 2156

FILE NO. W-A-2764

OIL CONSERVATION COMMISSION		
ARTESIA DISTRICT OFFICE		
Copies Received		6
DISTRIBUTION		
	COPIES FORWARDED	
SECRET	1	
STATE DEPT.	1	
REGISTRATION OFFICE		
STATE LAND OFFICE	1	
U.S.G.S.	2	
TRANSPORTER		
FILE	1	/
BUREAU OF MINES		