

(SUBMIT IN TRIPLICATE)

UNITED STATES
DEPARTMENT OF THE INTERIOR
GEOLOGICAL SURVEY

Land Office New Mexico
Lease No. LC-060398-2
Unit Little Lucky Lake

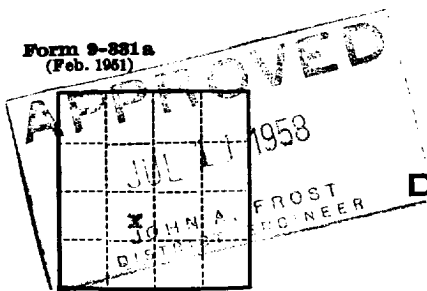

SUNDRY NOTICES AND REPORTS ON WELLS

38-015-08835

NOTICE OF INTENTION TO DRILL	<input checked="" type="checkbox"/>	SUBSEQUENT REPORT OF WATER SHUT-OFF	
NOTICE OF INTENTION TO CHANGE PLANS		SUBSEQUENT REPORT OF SHOOTING OR ACIDIZING	
NOTICE OF INTENTION TO TEST WATER SHUT-OFF		SUBSEQUENT REPORT OF ALTERING CASING	
NOTICE OF INTENTION TO RE-DRILL OR REPAIR WELL		SUBSEQUENT REPORT OF RE-DRILLING OR REPAIR	
NOTICE OF INTENTION TO SHOOT OR ACIDIZE		SUBSEQUENT REPORT OF ABANDONMENT	
NOTICE OF INTENTION TO PULL OR ALTER CASING		SUPPLEMENTARY WELL HISTORY	
NOTICE OF INTENTION TO ABANDON WELL			

(INDICATE ABOVE BY CHECK MARK NATURE OF REPORT, NOTICE, OR OTHER DATA)

July 10, 1958

Little Lucky Lake Unit
Well No. 2 is located 3329 ft. from N line and 1280 ft. from W line of sec. 3
Lot 11, Sec. 3 (1/4 Sec. and Sec. No.) 16S (Twp.) 30E (Range) NMPM (Meridian)
West Monahaw-Grayburg (Field) Eddy County (County or Subdivision) New Mexico (State or Territory)

The elevation of the derrick floor above sea level is 3860 ft. est.

DETAILS OF WORK

(State names of and expected depths to objective sands; show sizes, weights, and lengths of proposed casings; indicate mudding jobs, cementing points, and all other important proposed work)

OBJECTIVE: Premier (Grayburg)
DEPTH: 2895'
CASING: 8 5/8", 32#, @ 435' w/500 ex. cement.
5 1/2", 15.5#, @ 2895' w/600 ex. cement.

Shell is drilling this well under a Designation of Agent Agreement with The Little Lucky Lake Unit Operator, The Texas Company, dated June 30, 1958.

I understand that this plan of work must receive approval in writing by the Geological Survey before operations may be commenced.

Company Shell Oil Company

Address Box 845

Roswell, New Mexico

Original Signed By
Rex C. Cabaniss

By Rex C. Cabaniss

Title District Exploitation Engineer

NEW MEXICO OIL CONSERVATION COMMISSION
Well Location and Acreage Dedication Plat

Section A.

Date July 10, 1958

Operator Shell Oil Company Lease Little Lucky Lake Unit
Well No. 2 Unit Letter Lot 11 Section 3 Township -16-S Range -30-E NMPM
Located 3329 Feet From north Line, 1980 Feet From west Line
County Eddy G. L. Elevation not available Dedicated Acreage 40 Acres
Name of Producing Formation Premier (Grayburg) Pool West Henshaw-Grayburg

1. Is the Operator the only owner* in the dedicated acreage outlined on the plat below?
Yes _____ No X.
2. If the answer to question one is "no," have the interests of all the owners been consolidated by communitization agreement or otherwise? Yes X No _____. If answer is "yes," Type of Consolidation Federal Unit Designation of Agent Agreement _____
3. If the answer to question two is "no," list all the owners and their respective interests below:

Owner

Land Description

Section B

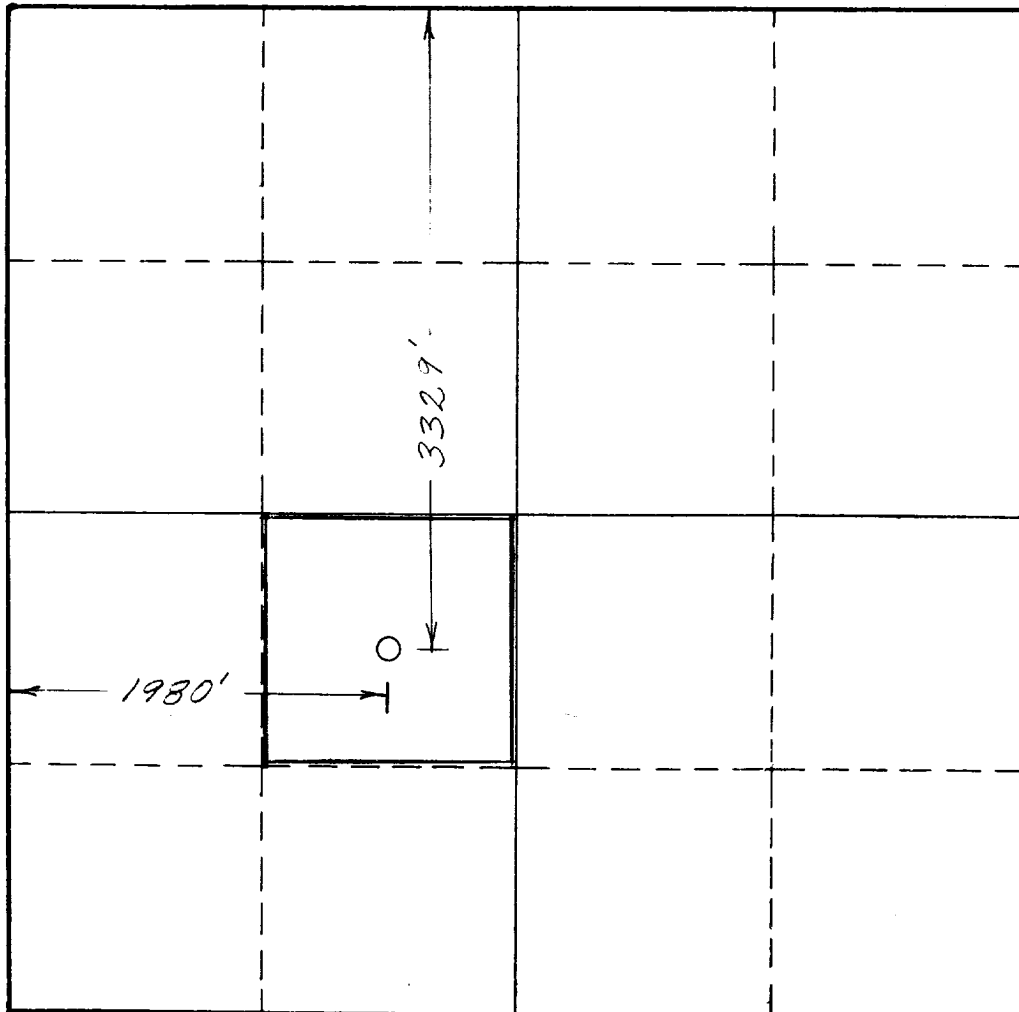

This is to certify that the information in Section A above is true and complete to the best of my knowledge and belief.

Shell Oil Company
(Operator) Original Signed By
Rex C. Cabaniss
(Representative)

Box 845, Roswell, New Mexico
Address

This is to certify that the well location shown on the plat in Section B was plotted from field notes of actual surveys ~~made~~ ^{witnessed} by me or under my supervision and that the same is true and correct to the best of my knowledge and belief.

Date Surveyed 7-9-58

[Signature]
Registered Professional
Engineer and/or Land Surveyor.

Certificate No. 1467

(See instructions for completing this form on the reverse side)

INSTRUCTIONS FOR COMPLETION:

1. Operator shall furnish and certify to the information called for in Section A.
2. Operator shall outline the dedicated acreage for both oil and gas wells on the plat in Section B.
3. A registered professional engineer or land surveyor registered in the State of New Mexico or approved by the Commission shall show on the plat the location of the well and certify this information in the space provided.
4. All distances shown on the plat must be from the outer boundaries of Section.
5. If additional space is needed for listing owners and their respective interests as required in question 3, Section A, please use space below

* "Owner" means the person who has the right to drill into and to produce from any pool and to appropriate the production either for himself or for himself and another. (65-3-29 (e) NMSA 1953 Comp.)