

DISTRICT I
P.O. Box 1980, Hobbs, NM 88240

DISTRICT II
P.O. Drawer DD, Artesia, NM 88210

DISTRICT III
1000 Rio Brazos Rd., Aztec, NM 87410

OIL CONSERVATION DIVISION
310 Old Santa Fe Trail, Room 206
Santa Fe, New Mexico 87503

WELL API NO. 30-015-03835	FED ✓
5. Indicate Type of Lease STATE <input type="checkbox"/> FEE <input type="checkbox"/>	
6. State Oil & Gas Lease No.	

SUNDRY NOTICES AND REPORTS ON WELLS
(DO NOT USE THIS FORM FOR PROPOSALS TO DRILL OR TO DEEPEN OR PLUG BACK TO A
DIFFERENT RESERVOIR. USE "APPLICATION FOR PERMIT"
(FORM C-101) FOR SUCH PROPOSALS.)

1. Type of Well:
OIL WELL ☐ GAS WELL ☐ OTHER WATER INJECTION

2. Name of Operator
PENROC OIL CORPORATION

3. Address of Operator
P.O. Box 5970, Hobbs, NM 88241-5970

7. Lease Name or Unit Agreement Name
WEST HENSHAW UNIT

8. Well No.
TR. 2 - WELL No. 2

9. Pool name or Widened
HENSHAW-GF-WEST

4. Well Location
Unit Letter K : 3529 Feet From The NORTH Line and 1980 Feet From The WEST Line
Section 3 Township 16 SOUTH Range 30 EAST NMPM EDDY County

10. Elevation (Show whether DF, RKB, RT, GR, etc.)

11. Check Appropriate Box to Indicate Nature of Notice, Report, or Other Data

NOTICE OF INTENTION TO:		SUBSEQUENT REPORT OF:	
PERFORM REMEDIAL WORK <input type="checkbox"/>	PLUG AND ABANDON <input type="checkbox"/>	REMEDIAL WORK <input checked="" type="checkbox"/>	ALTERING CASING <input type="checkbox"/>
TEMPORARILY ABANDON <input type="checkbox"/>	CHANGE PLANS <input type="checkbox"/>	COMMENCE DRILLING OPNS. <input type="checkbox"/>	PLUG AND ABANDONMENT <input type="checkbox"/>
PULL OR ALTER CASING <input type="checkbox"/>		CASING TEST AND CEMENT JOB <input type="checkbox"/>	
OTHER: <input type="checkbox"/>		OTHER: <input type="checkbox"/>	

12. Describe Proposed or Completed Operations (Clearly state all pertinent details, and give pertinent dates, including estimated date of starting any proposed work) SEE RULE 1103.
RIG UP PULLING UNIT 5-6-96 - RIG DOWN WELL HEAD - PULL 60 JOINTS 2 3/8 TUBING PLUS 2 STUB RUN OVERSHOT - CATCH FISH - WORK TUBING UP TO 40000# AND DOWN TO 8000# - TURN TUBING TO RIGHT - 2 HOURS - PULL TUBING UP TO 50000# - TUBING PARTED 3 JOINTS DOWN - RUN OVERSHOT - CATCH FISH - RELEASE BOTTOM OVERSHOT TOH - LAYDOWN FISH TOOLS - 5-7-96 - PICKUP 5 1/2" PLUG - PAN - STARTED IN HOLE WITH TUBING - RAN 30 STANDS - SET PLUG - STARTED OUT OF HOLE AND LAYED DOWN FLANGE WELL - RIGGED DOWN PULLING UNIT 5-7-96 - CLEANED LOCATION.
VERBAL APPROVAL FROM MR. RAY SMITH (ARTESIA OCD) PER CONVERSATION WITH MR. JIMMIE REYNOLDS OF PENROC.

I hereby certify that the information above is true and complete to the best of my knowledge and belief.

SIGNATURE [Signature] TITLE PRESIDENT DATE MAY 13, 1996
TYPE OR PRINT NAME M. Y. (MERCH) MERCHANT TELEPHONE NO. 505-397-3596

(This space for State Use)

APPROVED BY SUPERVISOR, DISTRICT II TITLE _____ DATE MAY 20 1996
CONDITIONS OF APPROVAL, IF ANY:

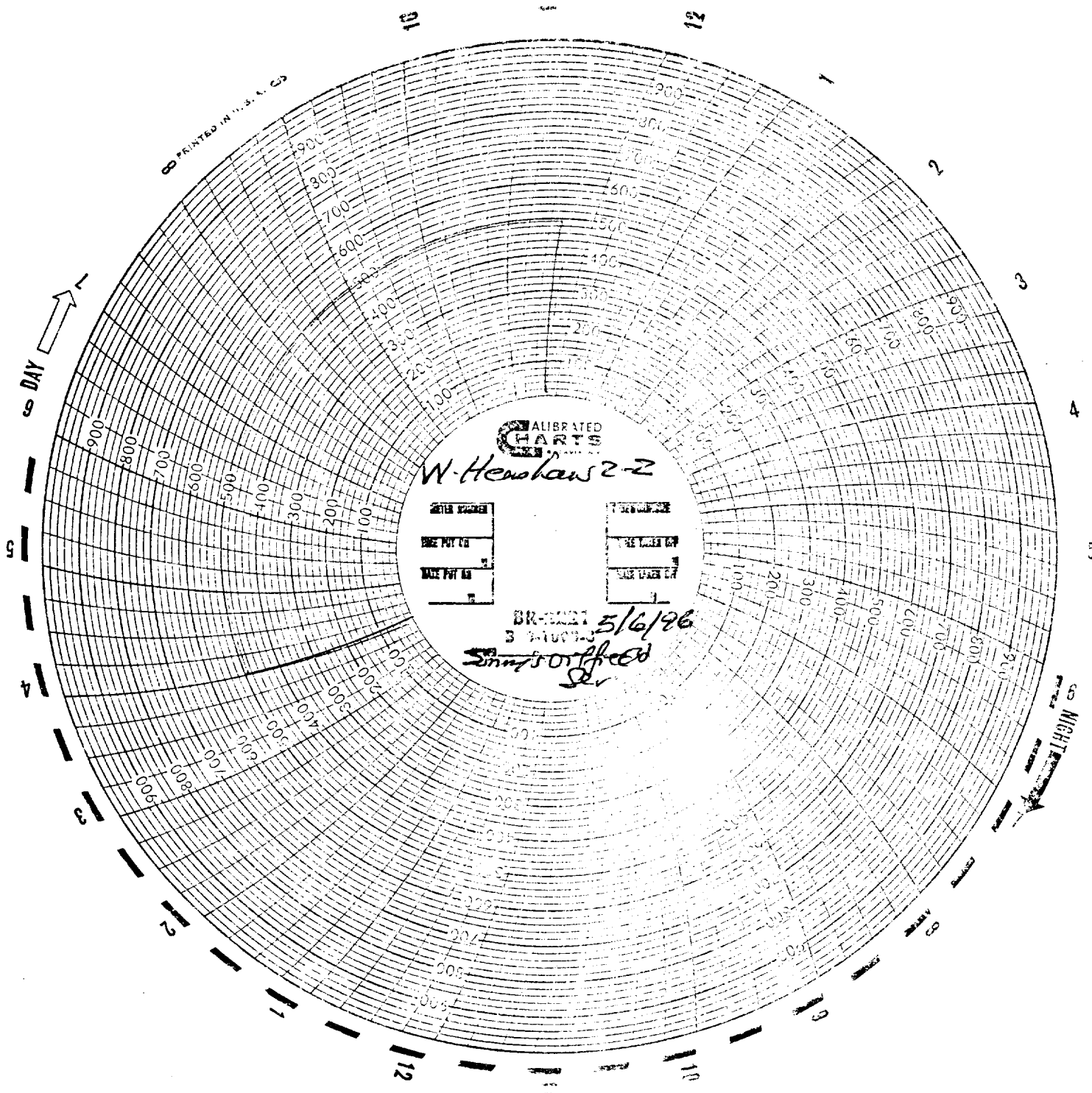

LAY 1 1000S
OIL 0.1% B.V.
B.V. 1.2