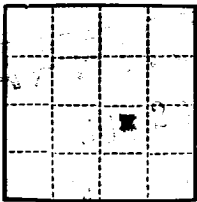

(SUBMIT IN TRIPLICATE)

UNITED STATES
DEPARTMENT OF THE INTERIOR
GEOLOGICAL SURVEYLand Office New Mexico
Lease No. LQ-040358-N
Unit Little Lucky Lake

30-015-03836

SUNDRY NOTICES AND REPORTS ON WELLS

NOTICE OF INTENTION TO DRILL.....	<input checked="" type="checkbox"/>	SUBSEQUENT REPORT OF WATER SHUT-OFF.....	
NOTICE OF INTENTION TO CHANGE PLANS.....		SUBSEQUENT REPORT OF SHOOTING OR ACIDIZING.....	
NOTICE OF INTENTION TO TEST WATER SHUT-OFF.....		SUBSEQUENT REPORT OF ALTERING CASING.....	
NOTICE OF INTENTION TO RE-DRILL OR REPAIR WELL.....		SUBSEQUENT REPORT OF RE-DRILLING OR REPAIR.....	
NOTICE OF INTENTION TO SHOOT OR ACIDIZE.....		SUBSEQUENT REPORT OF ABANDONMENT.....	
NOTICE OF INTENTION TO PULL OR ALTER CASING.....		SUPPLEMENTARY WELL HISTORY.....	
NOTICE OF INTENTION TO ABANDON WELL.....			

(INDICATE ABOVE BY CHECK MARK NATURE OF REPORT, NOTICE, OR OTHER DATA)

July 22, 19 58

Little Lucky Lake Unit

Well No. 2 is located 3322 ft. from [N] line and 1980 ft. from [E] line of sec. 2Center
Lot 10, Sec. 2
(1/4 Sec. and Sec. No.)16S
(Twp.)30E
(Range)N44W
(Meridian)West Seneca-Grayburg (Ext.)
(Field)Eddy County
(County or Subdivision)New Mexico
(State or Territory)The elevation of the derrick floor above sea level is 3860 ft. estimated

DETAILS OF WORK

(State names of and expected depths to objective sands; show sizes, weights, and lengths of proposed casings; indicate mudding jobs, cementing points, and all other important proposed work)

OBJECTIVE FORMATION: Premier (Grayburg)OBJECTIVE DEPTH: 2915'CASING PROGRAM: 8 5/8", 32', @ 475' w/500 ex. cement.
5 1/2", 13.5#, @ 2915' w/600 ex. cement.Shell is drilling this well under a Designation of Agent Agreement with
The Little Lucky Lake Unit Operator, The Texas Company, dated June 30, 1958.

I understand that this plan of work must receive approval in writing by the Geological Survey before operations may be commenced.

Company Shell Oil Company, Agent for The Texas CompanyAddress Rox 845
Roswell, New MexicoOriginal Signed By
Rex C. Cabaniss
By Rex C. CabanissTitle District Exploration Engineer

NEW MEXICO OIL CONSERVATION COMMISSION

Well Location and Acreage Dedication Plat

Section A.

Date July 22, 1958

Operator Shell Oil Company Agent for The Lvs Co Lease Little Lucky Lake Unit
Well No. 3 Unit Letter 1st 16 Section 3 Township -16-3 Range -30-2 NMPM
Located 3322 Feet From north Line, 1980 Feet From east Line
County Elddy G. L. Elevation not available Dedicated Acreage 40 Acres
Name of Producing Formation Prairie (Grayburg) Pool West Menahaw-Grayburg

1. Is the Operator the only owner* in the dedicated acreage outlined on the plat below?
Yes No .
2. If the answer to question one is "no," have the interests of all the owners been consolidated by communitization agreement or otherwise? Yes No . If answer is "yes," Type of Consolidation Federal Unit Designation of Agent Agreement
3. If the answer to question two is "no," list all the owners and their respective interests below:

Owner

Land Description

Section B

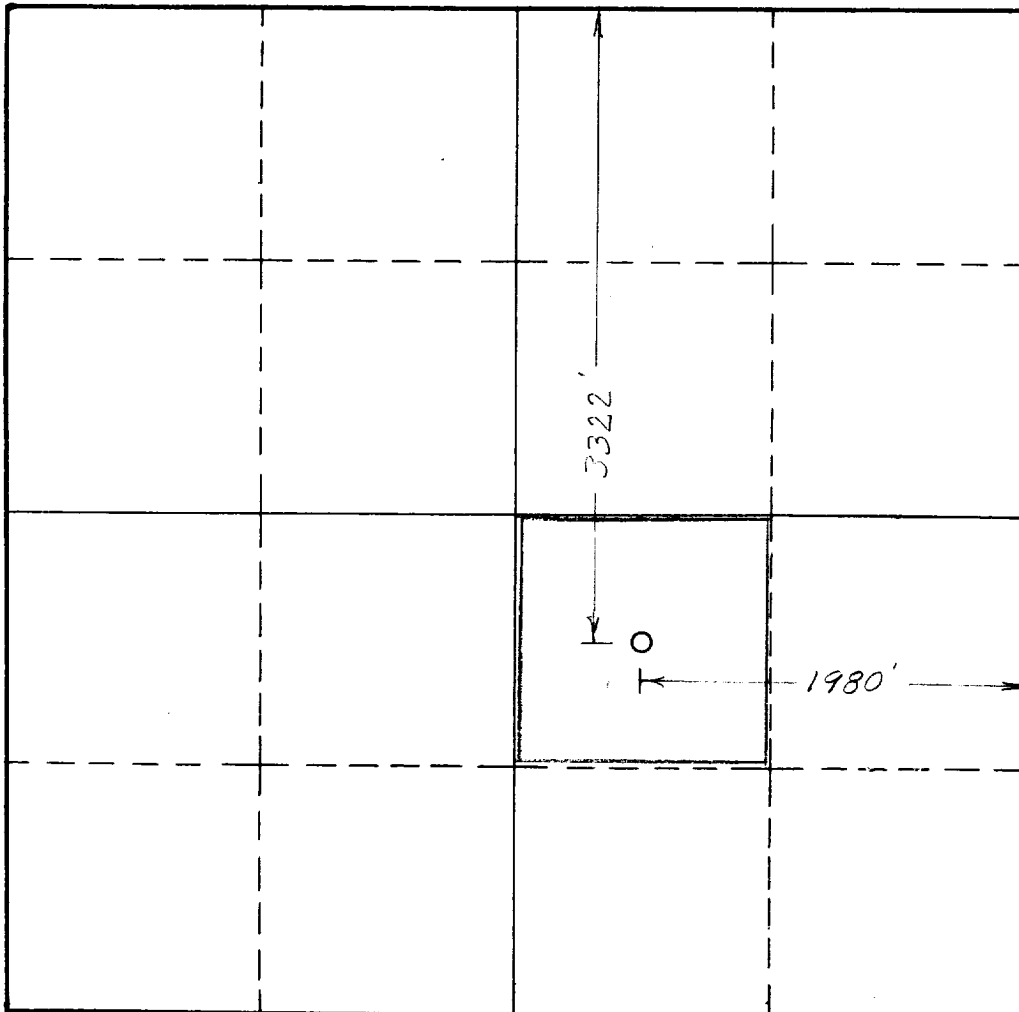

This is to certify that the information in Section A above is true and complete to the best of my knowledge and belief.

Shell Oil Company

(Operator) Original Signed By
Rex C. Cabaniss

Rex C. Cabaniss

(Representative)

District Exploitation Engineer

Address

Box 845, Roswell, New Mexico

This is to certify that the well location shown on the plat in Section B was plotted from field notes of actual surveys made by me or under my supervision and that the same is true and correct to the best of my knowledge and belief.

Date Surveyed 7-9-58

Y. Paul Shepard
Registered Professional
Engineer and/or Land Surveyor.

Certificate No. 1467

(See instructions for completing this form on the reverse side)

INSTRUCTIONS FOR COMPLETION:

1. Operator shall furnish and certify to the information called for in Section A.
2. Operator shall outline the dedicated acreage for both oil and gas wells on the plat in Section B.
3. A registered professional engineer or land surveyor registered in the State of New Mexico or approved by the Commission shall show on the plat the location of the well and certify this information in the space provided.
4. All distances shown on the plat must be from the outer boundaries of Section.
5. If additional space is needed for listing owners and their respective interests as required in question 3, Section A, please use space below

* "Owner" means the person who has the right to drill into and to produce from any pool and to appropriate the production either for himself or for himself and another. (65-3-29 (e) NMSA 1953 Comp.)