

(SUBMIT IN TRIPLICATE)

UNITED STATES  
DEPARTMENT OF THE INTERIOR  
GEOLOGICAL SURVEY

Budget Bureau 42-R358.3  
Approval expires 12-31-55.

Las Cruces

Land Office 669641

Lease No. \_\_\_\_\_

Unit \_\_\_\_\_

30-015-03840

SUNDRY NOTICES AND REPORTS ON WELLS

NOTICE OF INTENTION TO DRILL.....	<input checked="" type="checkbox"/>	SUBSEQUENT REPORT OF WATER SHUT-OFF.....	
NOTICE OF INTENTION TO CHANGE PLANS.....		SUBSEQUENT REPORT OF SHOOTING OR ACIDIZING.....	
NOTICE OF INTENTION TO TEST WATER SHUT-OFF.....		SUBSEQUENT REPORT OF ALTERING CASING.....	
NOTICE OF INTENTION TO RE-DRILL OR REPAIR WELL.....		SUBSEQUENT REPORT OF RE-DRILLING OR REPAIR.....	
NOTICE OF INTENTION TO SHOOT OR ACIDIZE.....		SUBSEQUENT REPORT OF ABANDONMENT.....	
NOTICE OF INTENTION TO PULL OR ALTER CASING.....		SUPPLEMENTARY WELL HISTORY.....	
NOTICE OF INTENTION TO ABANDON WELL.....			

(INDICATE ABOVE BY CHECK MARK NATURE OF REPORT, NOTICE, OR OTHER DATA)

December 24, 19 57

Federal "F" Lease  
Well No. 1-3 is located 3300 ft. from ☒ N ☒ S line and 660 ft. from ☒ E ☒ W line of sec. 3  
C lot 13, Section 3 163 30E N.M.P.M.  
(1/4 Sec. and Sec. No.) (Twp.) (Range) (Meridian)  
W. Henshaw Grayburg Ext.addy New Mexico  
(Field) (County or Subdivision) (State or Territory)

The elevation of the derrick floor above sea level is \* ft.  
\* Unknown now - will furnish later.

DETAILS OF WORK

(State names of and expected depths to objective sands; show sizes, weights, and lengths of proposed casings; indicate mudding jobs, cementing points, and all other important proposed work)

I plan to drill a 2875' Premier sand test, using cable tools all the way.

I will set 10 3/4" surface in the salt at approximately 450' with 50 sacks.

I plan to mud 8 5/8" for Queen water shut off at approximately 2185'.

I will run 5 1/2" oil string and set through the pay at approximately 2675' with 100 sacks.

All casing will be run and cemented using methods approved by the U. S. Geological Survey.

I understand that this plan of work must receive approval in writing by the Geological Survey before operations may be commenced.

Company John H. Trigg  
P. O. Box 5629  
Address Roswell, New Mexico

RECEIVED  
DEC 24 1957

ARTESIA, NEW MEXICO

By John H. Trigg  
Title Owner

**APPROVED**  
DEC 24 1957  
Section ROBERT F. EVANS  
DISTRICT ENGINEER

NEW MEXICO OIL CONSERVATION COMMISSION  
Well Location and Acreage Dedication Plat

Date 12-23-57

Operator John H. Trigg Lease Federal "p"  
Well No. 1-3 Unit letter M Section 3 Township 16 S Range 30 E NMFM  
Located 3300 Feet From South Line, 660 Feet From West Line  
County Eddy C. I. Elevation \_\_\_\_\_ Dedicated Acreage 40 Acres  
Name of Producing Formation Premier Sand Pool W. Henshaw Grayburg Ext.

1. Is the Operator the only owner\* in the dedicated acreage outlined on the plat below?  
Yes X No \_\_\_\_\_.
2. If the answer to question one is "no," have the interests of all the owners been consolidated by communitization agreement or otherwise? Yes \_\_\_\_\_ No \_\_\_\_\_. If answer is "yes," Type of Consolidation \_\_\_\_\_.
3. If the answer to question two is "no," list all the owners and their respective interests below:

Owner

Land Description

Section 8

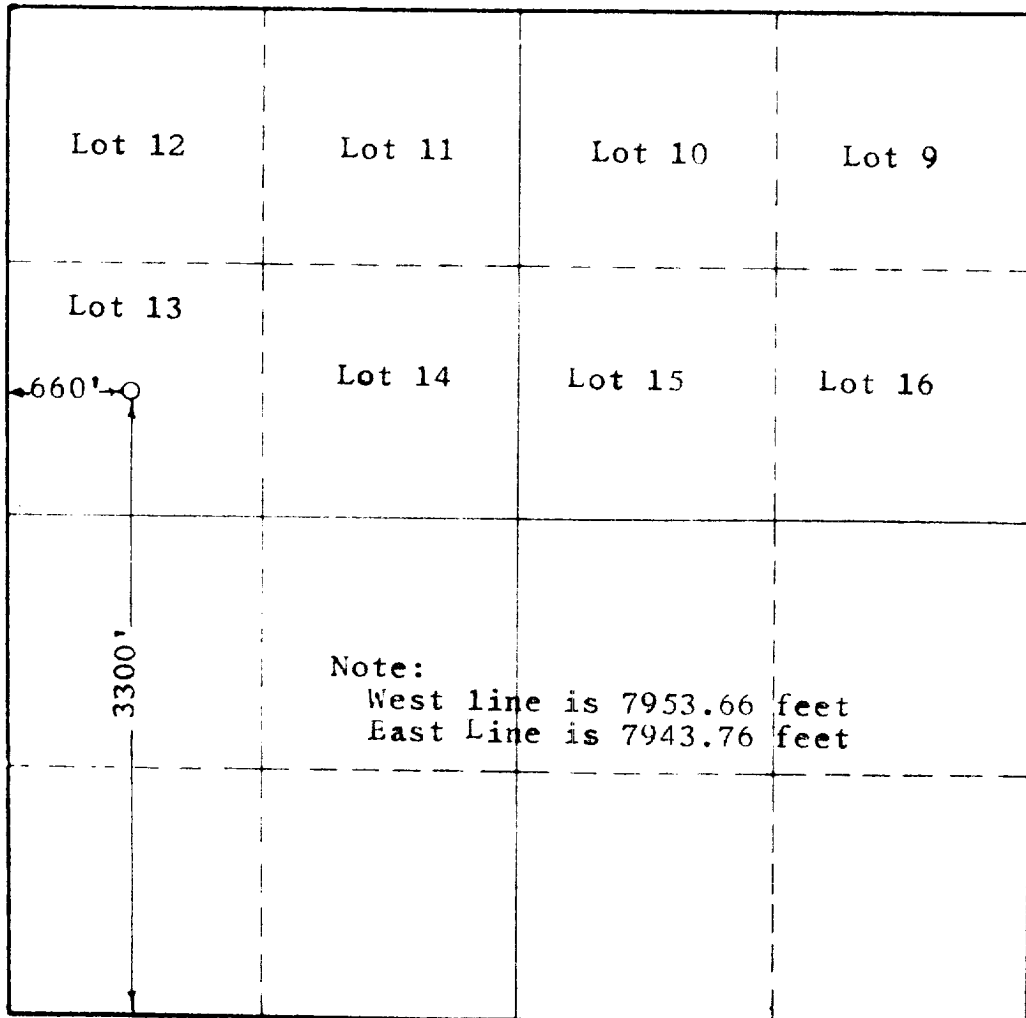

This is to certify that the information in Section A above is true and complete to the best of my knowledge and belief.

John H. Trigg

(Operator)

W. Henshaw Grayburg, Jr.  
(Representative)

P. O. Box 5629

Address  
Roswell, New Mexico

This is to certify that the well location shown on the plat in Section B was plotted from field notes of actual surveys made by me or under my supervision and that the same is true and correct to the best of my knowledge and belief.

Date Surveyed 12-21-57

John W. West  
Registered Professional  
Engineer and/or Land Surveyor.

Certificate No. 676