

(SUBMIT IN TRIPLICATE)

UNITED STATES
DEPARTMENT OF THE INTERIOR
GEOLOGICAL SURVEY

Land Office Las Cruces
Lease No. 069641
Unit 30-015-03842

SUNDRY NOTICES AND REPORTS ON WELLS

NOTICE OF INTENTION TO DRILL	<input checked="" type="checkbox"/>	SUBSEQUENT REPORT OF WATER SHUT-OFF	
NOTICE OF INTENTION TO CHANGE PLANS		SUBSEQUENT REPORT OF SHOOTING OR ACIDIZING	
NOTICE OF INTENTION TO TEST WATER SHUT-OFF		SUBSEQUENT REPORT OF ALTERING CASING	
NOTICE OF INTENTION TO RE-DRILL OR REPAIR WELL		SUBSEQUENT REPORT OF RE-DRILLING OR REPAIR	
NOTICE OF INTENTION TO SHOOT OR ACIDIZE		SUBSEQUENT REPORT OF ABANDONMENT	
NOTICE OF INTENTION TO PULL OR ALTER CASING		SUPPLEMENTARY WELL HISTORY	
NOTICE OF INTENTION TO ABANDON WELL			

(INDICATE ABOVE BY CHECK MARK NATURE OF REPORT, NOTICE, OR OTHER DATA)

March 13

1958

Federal "P" Lease

Well No. 3-3 is located 4620 ft. from NE line and 660 ft. from W line of sec. 3

C lot 12, Section 3

163

30E

N.M.P.M.

W. Henshaw Extension

Kiddy

New Mexico

(Field)

(County or Subdivision)

(State or Territory)

The elevation of the derrick floor above sea level is 3858 ft.

DETAILS OF WORK

(State names of and expected depths to objective sands; show sizes, weights, and lengths of proposed casings; indicate mudding jobs, cementing points, and all other important proposed work)

I plan to drill a 2850' Premier Sand test, using cable tools all the way.

I will set 10 3/4" surface pipe in the top of the salt at approximately 385' with 50 sacks.

I expect to mud 8 5/8" for a Queen water shut off at approximately 2140'.

A 5 1/2" oil string will be cemented on top of the pay at approximately 2800' with 100 sacks.

All casing will be run and cemented using methods approved by the U. S. Geological Survey

I understand that this plan of work must receive approval in writing by the Geological Survey before operations may be commenced.

John H. Trigg

Company

P. O. Box 5629

Address

Roswell, New Mexico

By

Title

Owner

NEW MEXICO OIL CONSERVATION COMMISSION
Well Location and Acreage Dedication Plat

Section A.

Date 3-8-58

Operator John H. Trigg Lease Federal "P"
Well No. 3-3 Unit Letter L Section 3 Township 16 S Range 30 E NMPM
Located 4620 Feet From South Line, 660 Feet From West Line
County Eddy G. L. Elevation 3855.8 Dedicated Acreage 40 Acres
Name of Producing Formation Premier Sand Pool Undesignated: W. Henshaw Ext.

1. Is the operator the only owner* in the dedicated acreage outlined on the plat below?
Yes X No .
2. If the answer to question one is "no," have the interests of all the owners been consolidated by communitization agreement or otherwise? Yes No . If answer is "yes," Type of Consolidation .
3. If the answer to question two is "no," list all the owners and their respective interests below:

Owner

Land Description

RECEIVED
MAR 14 1958
U. S. GEOLOGICAL SURVEY
ARTESIA, NEW MEXICO

Section B

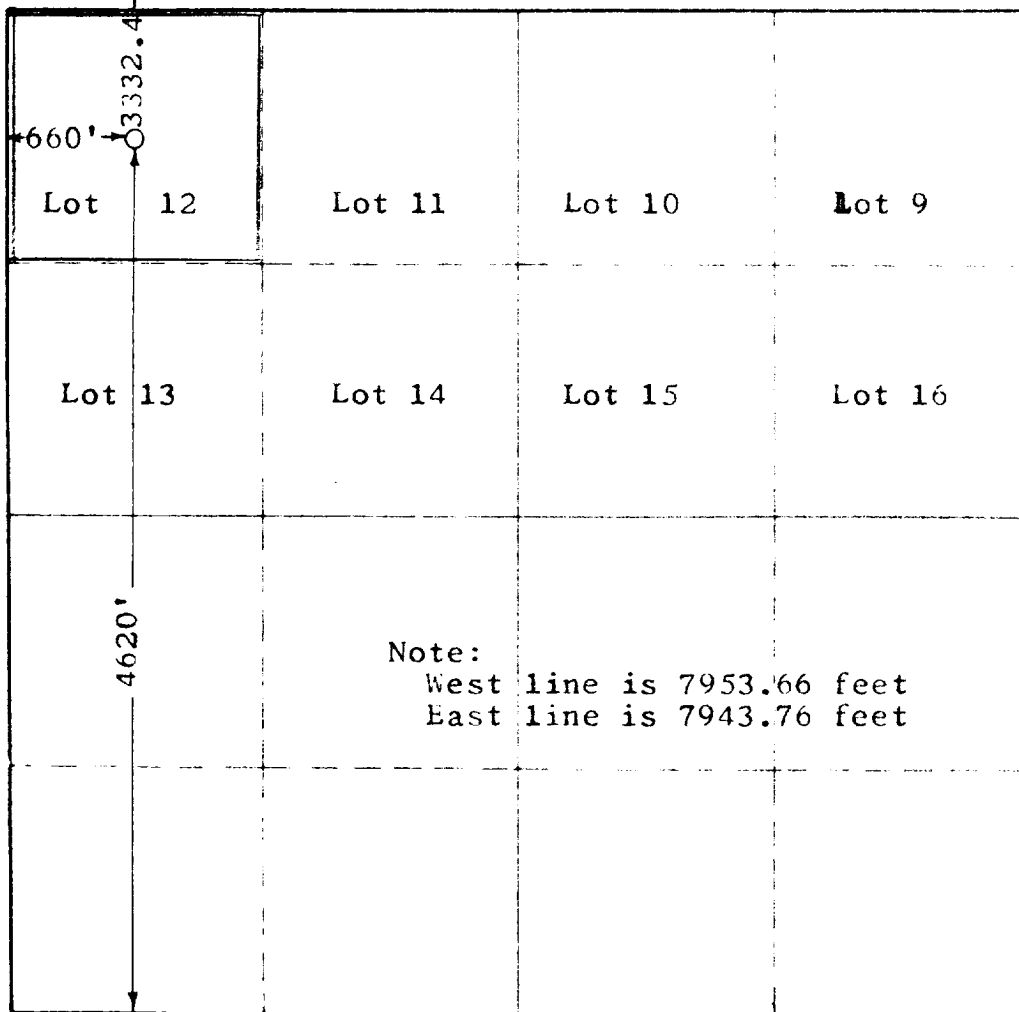

This is to certify that the information in Section A above is true and complete to the best of my knowledge and belief.

John H. Trigg

(Operator)

John H. Trigg
(Representative)

P. O. Box 5629

Address

Roswell, New Mexico

This is to certify that the well location shown on the plat in Section B was plotted from field notes of actual surveys made by me or under my supervision and that the same is true and correct to the best of my knowledge and belief.

Date Surveyed 3-8-58

John W. West
Registered Professional
Engineer and/or Land Surveyor.

Certificate No. 676