

UNITED STATES
DEPARTMENT OF THE INTERIOR
BUREAU OF LAND MANAGEMENT

SUNDRY NOTICES AND REPORTS ON WELLS

Do not use this form for proposals to drill or to re-enter an abandoned well. Use Form 3160-3 (APD) for such proposals.

FORM APPROVED
OMB No. 1004-0135
Expires November 30, 2000

5. Lease Serial No. LC 069641

6. If Indian, Allottee or Tribe Name

7. If Unit or CA/Agreement, Name and/or No.
Agreement 8910087730
West Henshaw Premier Unit Tract 6

8. Well Name and No.
W Henshaw Premier Ut Tr 6 Well #5

9. API Well No.
30-015-03844

10. Field and Pool, or Exploratory Area
West Henshaw Grayburg

11. County or Parish, State
Eddy County
NM

SUBMIT IN TRIPLICATE - Other instructions on reverse side

1. Type of Well
☐ Oil Well ☐ Gas Well ☒ Other

2. Name of Operator
Saga Petroleum LLC

3a. Address
415 W Wall, Suite 1900, Midland, TX 79701

3b. Phone No. (include area code)
(915)684-4293

4. Location of Well (Footage, Sec., T., R., M., or Survey Description)
990' FSL & 2310' FEL
Sec 3 (W), T16S, R30E

12. CHECK APPROPRIATE BOX(ES) TO INDICATE NATURE OF NOTICE, REPORT, OR OTHER DATA

TYPE OF SUBMISSION	3874 TYPE OF ACTION			
<input type="checkbox"/> Notice of Intent	<input type="checkbox"/> Acidize	<input type="checkbox"/> Deepen	<input type="checkbox"/> Production (Start/ Resume)	<input type="checkbox"/> Water Shut-Off
<input checked="" type="checkbox"/> Subsequent Report	<input type="checkbox"/> Alter Casing	<input type="checkbox"/> Fracture Treat	<input type="checkbox"/> Reclamation	<input checked="" type="checkbox"/> Well Integrity
<input type="checkbox"/> Final Abandonment Notice	<input type="checkbox"/> Casing Repair	<input type="checkbox"/> New Construction	<input type="checkbox"/> Recomplete	<input type="checkbox"/> Other
	<input type="checkbox"/> Change Plans	<input type="checkbox"/> Plug and Abandon	<input checked="" type="checkbox"/> Temporarily Abandon	
	<input type="checkbox"/> Convert to Injection	<input type="checkbox"/> Plug Back	<input type="checkbox"/> Water Disposal	

13. Describe Proposed or Completed Operation (clearly state all pertinent details, including estimated starting date of any proposed work and approximate duration thereof. If the proposal is to deepen directionally or recompleat horizontally, give subsurface locations measured and true vertical depths of all pertinent markers and zones. Attach the Bond under which the work will be performed or provide the Bond No. on file with BLM/BIA. Required subsequent reports shall be filed within 30 days following completion of the involved operations. If the operation results in a multiple completion or recompleat in a new interval, a Form 3160-4 shall be filed once testing has been completed. Final Abandonment Notices shall be filed only after all requirements, including reclamation, have been completed, and the operator has determined that the site is ready for final inspection.)

1-5-2001 Pressure test from 570 psi to 550 psi - good test. Witness by G Hunt of BLM
Chart & well bore diagram attached

TH Approved For 12 Filed For
Expiring 1/5/2002

14. I hereby certify that the foregoing is true and correct
Name (Printed/Typed)

Bonnie Husband

Signature

Bonnie Husband

Title

Production Analyst

Date

01/10/2001

THIS SPACE FOR FEDERAL OR STATE OFFICE USE

Approved by

(ORIG. SGN.) JOE G. LARA

Title

Joe G. Lara

Date

2/2/2001

Conditions of approval, if any, are attached. Approval of this notice does not warrant or certify that the applicant holds legal or equitable title to those rights in the subject lease which would entitle the applicant to conduct operations thereon.

Office

CFO

Title 18 U.S.C. Section 1001, makes it a crime for any person knowingly and willfully to make to any department or agency of the United States any false, fictitious or fraudulent statements or representations as to any matter within its jurisdiction.

(Instructions on reverse)

RECEIVED
JAN 11 2007
BLM
ROSWELL, NM

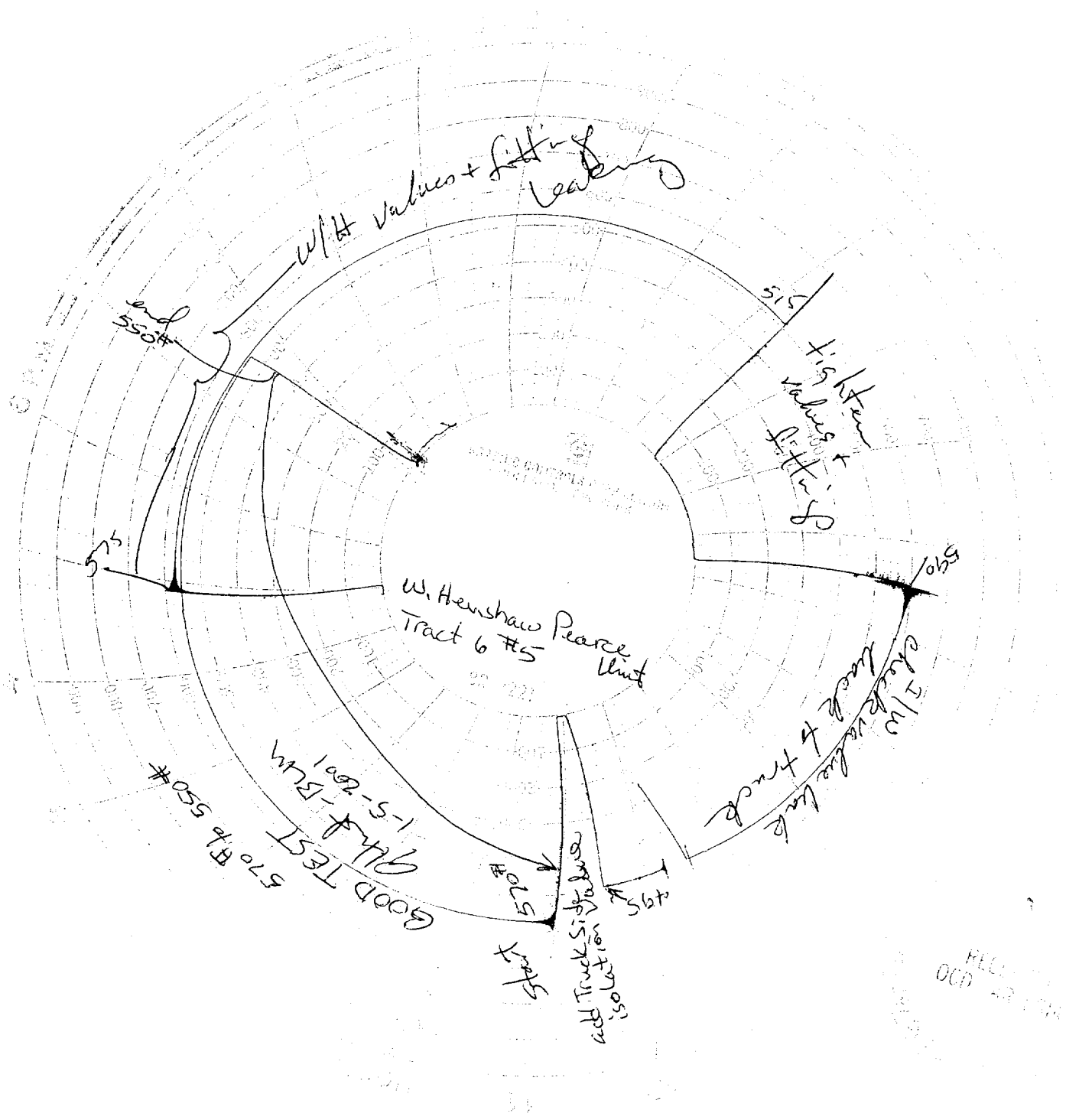

FILED
OCD 22 1984