

(SUBMIT IN TRIPLICATE)

Land Office **Las Cruces**
Lease No. **069641**
Unit _____

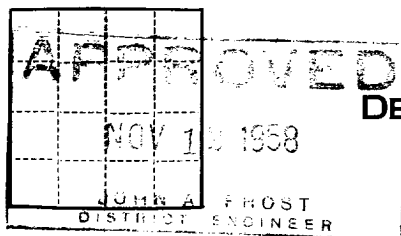

UNITED STATES
DEPARTMENT OF THE INTERIOR
GEOLOGICAL SURVEY

NOV 13 1958

SUNDRY NOTICES AND REPORTS ON WELLS

30-015-08845

NOTICE OF INTENTION TO DRILL.....	<input checked="" type="checkbox"/>	SUBSEQUENT REPORT OF WATER SHUT-OFF.....
NOTICE OF INTENTION TO CHANGE PLANS.....		SUBSEQUENT REPORT OF SHOOTING OR ACIDIZING.....
NOTICE OF INTENTION TO TEST WATER SHUT-OFF.....		SUBSEQUENT REPORT OF ALTERING CASING.....
NOTICE OF INTENTION TO RE-DRILL OR REPAIR WELL.....		SUBSEQUENT REPORT OF RE-DRILLING OR REPAIR.....
NOTICE OF INTENTION TO SHOOT OR ACIDIZE.....		SUBSEQUENT REPORT OF ABANDONMENT.....
NOTICE OF INTENTION TO PULL OR ALTER CASING.....		SUPPLEMENTARY WELL HISTORY.....
NOTICE OF INTENTION TO ABANDON WELL.....		

(INDICATE ABOVE BY CHECK MARK NATURE OF REPORT, NOTICE, OR OTHER DATA)

November 12

19 58

Federal "pm"
Well No. **6-3** is located **3300** ft. from **XX** line and **1980** ft. from **IX** line of sec. **3**

C. lot 15, Sec. 3 **168** **30E** **N.H.P.M.**
(1/4 Sec. and Sec. No.) (Twp.) (Range) (Meridian)

W. Henshaw Grayburg Ext. **Eddy** **New Mexico**
(Field) (County or Subdivision) (State or Territory)

The elevation of the derrick floor above sea level is **3882** ft.

DETAILS OF WORK

(State names of and expected depths to objective sands; show sizes, weights, and lengths of proposed casings; indicate mudding jobs, cementing points, and all other important proposed work)

I propose to drill a 2875' Grayburg sand test, using cable tools all the way.

10 3/4" surface casing will be cemented in anhydrite just above the top of salt at approximately 500', using 75 sacks.

8 5/8" will be mudded in anhydrite at approximately 2185' for a Queen water shut off.

A 5 1/2" oil string will be cemented at approximately 2840' with 100 sacks.

All casing will be run and cemented, using procedures approved by the U. S. Geological Survey.

I understand that this plan of work must receive approval in writing by the Geological Survey before operations may be commenced.

Company **John H. Trigg**

Address **P. O. Box 5629**

Roswell, New Mexico

By **W. P. Rebert**

Title **Agent**

NEW MEXICO OIL CONSERVATION COMMISSION
Well Location and Acreage Dedication Plat

Section A.

Date 7-19-58

Operator John H. Trigg Lease Federal "P"
Well No. 6-3 Unit Letter O Section 3 Township 16 S Range 30 E NMFM
Located 3300 Feet From South Line, 1980 Feet From East Line
County Eddy G. L. Elevation 3879.5 Dedicated Acreage 40 Acres
Name of Producing Formation Grayburg Sand Pool W. Henshaw Grayburg Ext.

1. Is the Operator the only owner* in the dedicated acreage outlined on the plat below?
Yes X No .
2. If the answer to question one is "no," have the interests of all the owners been consolidated by communitization agreement or otherwise? Yes No . If answer is "yes," Type of Consolidation
3. If the answer to question two is "no," list all the owners and their respective interests below:

Owner

Land Description

NOV 13 1958

ARTESIA, NEW MEXICO

Section B

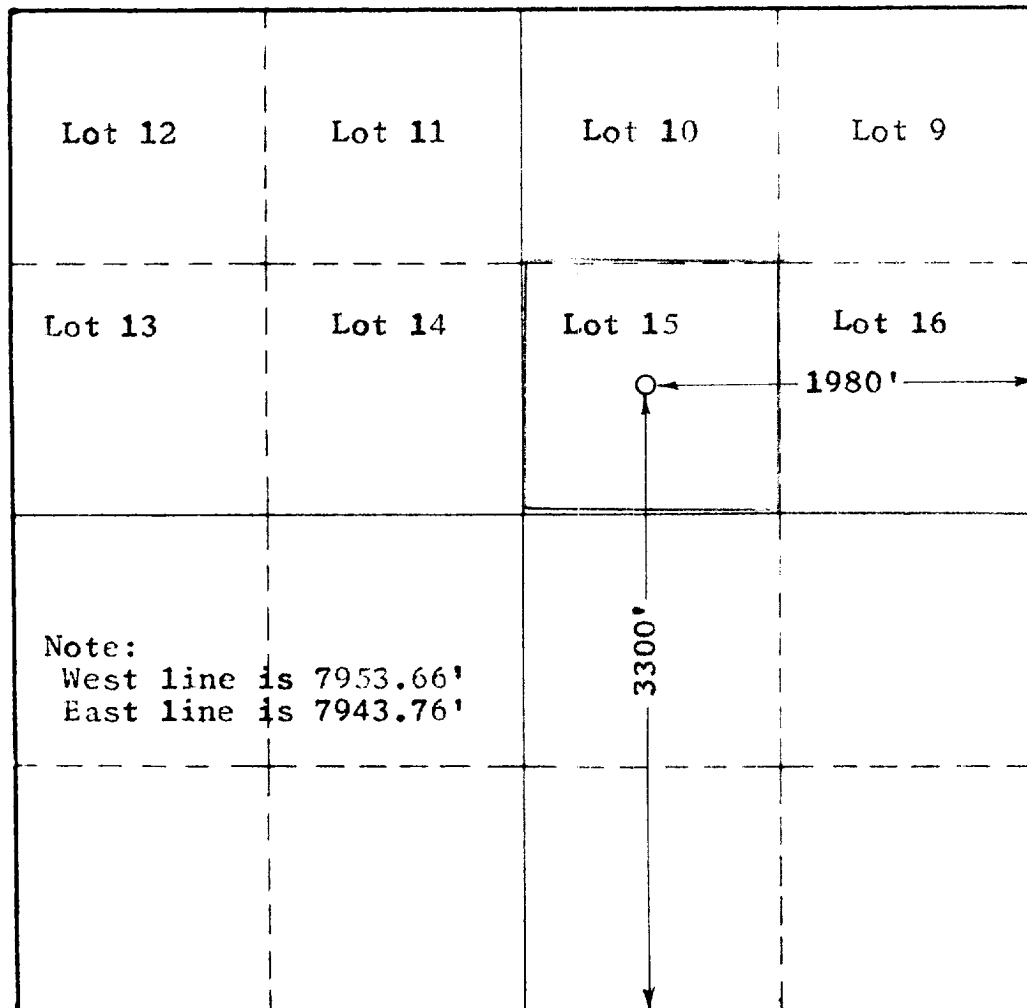

This is to certify that the information in Section A above is true and complete to the best of my knowledge and belief.

John H. Trigg

(Operator)

W. Henshaw
(Representative)

P. O. Box 5629

Address

Roswell, New Mexico

This is to certify that the well location shown on the plat in Section B was plotted from field notes of actual surveys made by me or under my supervision and that the same is true and correct to the best of my knowledge and belief.

Date Surveyed 7-18-58

John W. West
Registered Professional
Engineer and/or Land Surveyor.

Certificate No. 676

(See instructions for completing this form on the reverse side)