

(SUBMIT IN TRIPLICATE)

UNITED STATES
DEPARTMENT OF THE INTERIOR
GEOLOGICAL SURVEY

Land Office New Mexico
Lease No. 10-16076
Unit -

RECEIVED

OCT 11 1957

SUNDRY NOTICES AND REPORTS ON WELLS

NOTICE OF INTENTION TO DRILL	SUBSEQUENT REPORT OF WATER SHUT-OFF
NOTICE OF INTENTION TO CHANGE PLANS	SUBSEQUENT REPORT OF SHOOTING OR ACIDIZING
NOTICE OF INTENTION TO TEST WATER SHUT-OFF	SUBSEQUENT REPORT OF ALTERING CASING
NOTICE OF INTENTION TO RE-DRILL OR REPAIR WELL	SUBSEQUENT REPORT OF RE-DRILLING OR REPAIR
NOTICE OF INTENTION TO SHOOT OR ACIDIZE	SUBSEQUENT REPORT OF ABANDONMENT
NOTICE OF INTENTION TO PULL OR ALTER CASING	SUPPLEMENTARY WELL HISTORY
NOTICE OF INTENTION TO ABANDON WELL	

(INDICATE ABOVE BY CHECK MARK NATURE OF REPORT, NOTICE, OR OTHER DATA)

Well No. 2 is located 2970 ft. from S line and 1670 ft. from E line of sec. 4
Lot 15 Section 4 110 10 N
(1/4 Sec. and Sec. No.) (Twp.) (Range) (Meridian)
est. surface, Payson Day New Mexico
(Field) (County or Subdivision) (State or Territory)

The elevation of the derrick floor above sea level is 3250 ft. (Estimated)

DETAILS OF WORK

(State names of and expected depths to objective sands; show sizes, weights, and lengths of proposed casings; indicate mudding jobs, cementing points, and all other important proposed work)

Objective Formation: Premier Sand (Trapping) Test

Objective Total Depth: 2675'

Casing program: 6 5/8", 32', 500' w/500 gr. (cld. to surface).
5 1/2", 15.5', 2075' w/700 gr.

I understand that this plan of work must receive approval in writing by the Geological Survey before operations may be commenced.

Company Shell Oil Company
Address P.O. Box 1257
Dohta, New Mexico

By W. C. Labadie
District Reclamation Engineer
Title

NEW MEXICO OIL CONSERVATION COMMISSION
Well Location and Acreage Dedication Plat

Section A.

Date October 11, 1957

Operator Hall 11 on 25 Lease Hall 11 on 25
Well No. 2 Unit Letter 13 Section 4 Township 16 Range 10 NMPM
Located 2970 Feet From North Line, 1650 Feet From East Comm. Line
County Sandoz G. L. Elevation not available Dedicated Acreage 1.40 Acres
Name of Producing Formation rugby Pool 1

1. Is the Operator the only owner* in the dedicated acreage outlined on the plat below?
Yes 1 No .
2. If the answer to question one is "no," have the interests of all the owners been consolidated by communitization agreement or otherwise? Yes No . If answer is "yes," Type of Consolidation
3. If the answer to question two is "no," list all the owners and their respective interests below:

Owner

Land Description

Section B

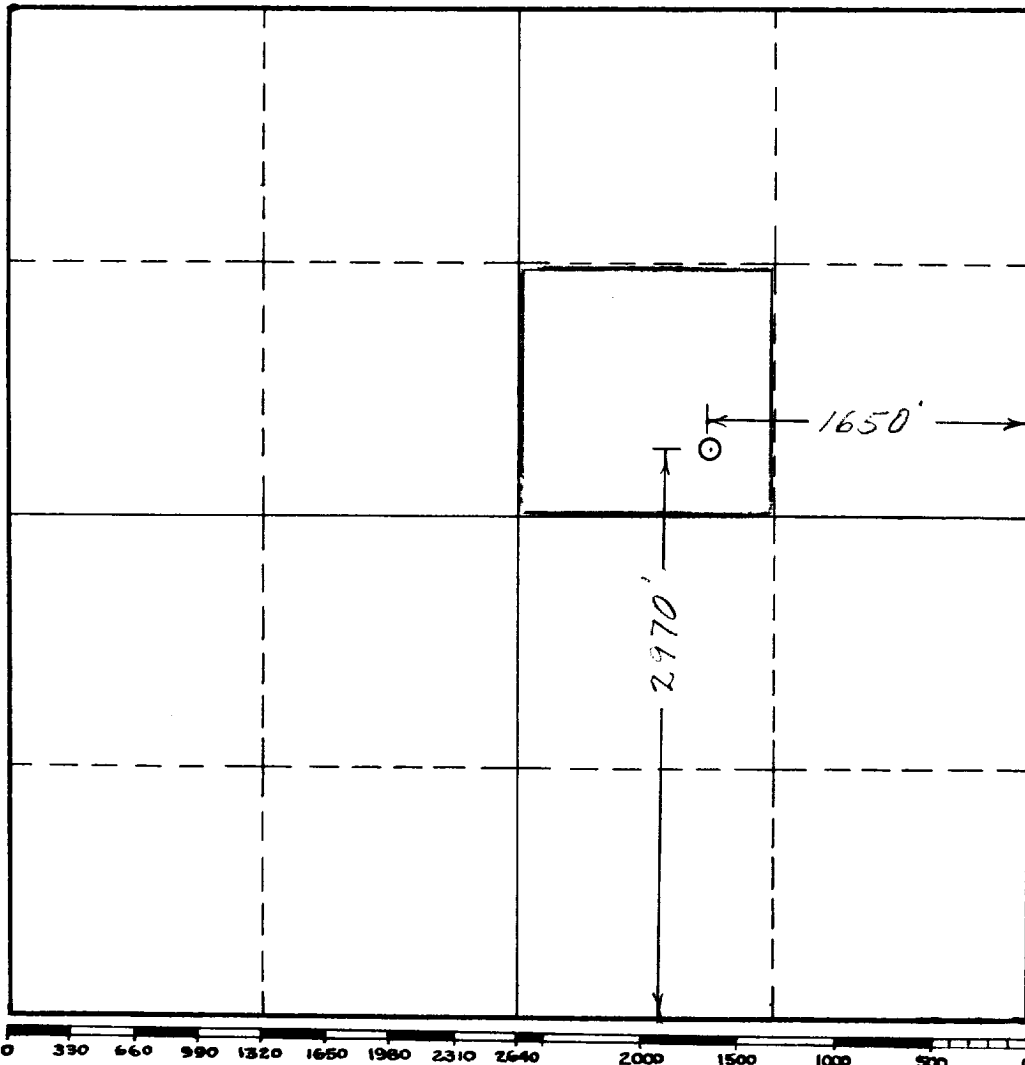

This is to certify that the information in Section A above is true and complete to the best of my knowledge and belief.

W. P. Coburn
(Representative)

Box 157, Sandoz, New Mexico
Address

This is to certify that the well location shown on the plat in Section B was plotted from field notes of actual surveys made by me or under my supervision and that the same is true and correct to the best of my knowledge and belief.

Date Surveyed 10-1-57
Neal D. Shepard
Registered Professional
Engineer and/or Land Surveyor.

Certificate No. 1467

INSTRUCTIONS FOR COMPLETION:

1. Operator shall furnish and certify to the information called for in Section A.
2. Operator shall outline the dedicated acreage for both oil and gas wells on the plat in Section B.
3. A registered professional engineer or land surveyor registered in the State of New Mexico or approved by the Commission shall show on the plat, the location of the well and certify this information in the space provided.
4. All distances shown on the plat must be from the outer boundaries of Section.
5. If additional space is needed for listing owners and their respective interests as required in question 3, Section A, please use space below

OIL CONSERVATION COMMISSION	
ARTESIA DISTRICT OFFICE	
No. Copies	
1. Mr. [illegible]	2
2. Mr. [illegible]	1
3. Mr. [illegible]	
4. Mr. [illegible]	
5. Mr. [illegible]	
6. Mr. [illegible]	
7. Mr. [illegible]	
8. Mr. [illegible]	
9. Mr. [illegible]	
10. Mr. [illegible]	
11. Mr. [illegible]	
12. Mr. [illegible]	
13. Mr. [illegible]	
14. Mr. [illegible]	
15. Mr. [illegible]	
16. Mr. [illegible]	
17. Mr. [illegible]	
18. Mr. [illegible]	
19. Mr. [illegible]	
20. Mr. [illegible]	
21. Mr. [illegible]	
22. Mr. [illegible]	
23. Mr. [illegible]	
24. Mr. [illegible]	
25. Mr. [illegible]	
26. Mr. [illegible]	
27. Mr. [illegible]	
28. Mr. [illegible]	
29. Mr. [illegible]	
30. Mr. [illegible]	
31. Mr. [illegible]	
32. Mr. [illegible]	
33. Mr. [illegible]	
34. Mr. [illegible]	
35. Mr. [illegible]	
36. Mr. [illegible]	
37. Mr. [illegible]	
38. Mr. [illegible]	
39. Mr. [illegible]	
40. Mr. [illegible]	
41. Mr. [illegible]	
42. Mr. [illegible]	
43. Mr. [illegible]	
44. Mr. [illegible]	
45. Mr. [illegible]	
46. Mr. [illegible]	
47. Mr. [illegible]	
48. Mr. [illegible]	
49. Mr. [illegible]	
50. Mr. [illegible]	
51. Mr. [illegible]	
52. Mr. [illegible]	
53. Mr. [illegible]	
54. Mr. [illegible]	
55. Mr. [illegible]	
56. Mr. [illegible]	
57. Mr. [illegible]	
58. Mr. [illegible]	
59. Mr. [illegible]	
60. Mr. [illegible]	
61. Mr. [illegible]	
62. Mr. [illegible]	
63. Mr. [illegible]	
64. Mr. [illegible]	
65. Mr. [illegible]	
66. Mr. [illegible]	
67. Mr. [illegible]	
68. Mr. [illegible]	
69. Mr. [illegible]	
70. Mr. [illegible]	
71. Mr. [illegible]	
72. Mr. [illegible]	
73. Mr. [illegible]	
74. Mr. [illegible]	
75. Mr. [illegible]	
76. Mr. [illegible]	
77. Mr. [illegible]	
78. Mr. [illegible]	
79. Mr. [illegible]	
80. Mr. [illegible]	
81. Mr. [illegible]	
82. Mr. [illegible]	
83. Mr. [illegible]	
84. Mr. [illegible]	
85. Mr. [illegible]	
86. Mr. [illegible]	
87. Mr. [illegible]	
88. Mr. [illegible]	
89. Mr. [illegible]	
90. Mr. [illegible]	
91. Mr. [illegible]	
92. Mr. [illegible]	
93. Mr. [illegible]	
94. Mr. [illegible]	
95. Mr. [illegible]	
96. Mr. [illegible]	
97. Mr. [illegible]	
98. Mr. [illegible]	
99. Mr. [illegible]	
100. Mr. [illegible]	

* "Owner" means the person who has the right to drill into and to produce from any pool and to appropriate the production either for himself or for himself and another. (65-3-29 (e) NMSA 1953 Comp.)