

(SUBMIT IN TRIPLICATE)

UNITED STATES  
DEPARTMENT OF THE INTERIOR  
GEOLOGICAL SURVEY

Land Office New Mexico

Lease No. LC-060396

Unit -

30-015-03855

SUNDRY NOTICES AND REPORTS ON WELLS

NOTICE OF INTENTION TO DRILL.....	<input checked="" type="checkbox"/>	SUBSEQUENT REPORT OF WATER SHUT-OFF.....
NOTICE OF INTENTION TO CHANGE PLANS.....		SUBSEQUENT REPORT OF SHOOTING OR ACIDIZING.....
NOTICE OF INTENTION TO TEST WATER SHUT-OFF.....		SUBSEQUENT REPORT OF ALTERING CASING.....
NOTICE OF INTENTION TO RE-DRILL OR REPAIR WELL.....		SUBSEQUENT REPORT OF RE-DRILLING OR REPAIR.....
NOTICE OF INTENTION TO SHOOT OR ACIDIZE.....		SUBSEQUENT REPORT OF ABANDONMENT.....
NOTICE OF INTENTION TO PULL OR ALTER CASING.....		SUPPLEMENTARY WELL HISTORY.....
NOTICE OF INTENTION TO ABANDON WELL.....		

(INDICATE ABOVE BY CHECK MARK NATURE OF REPORT, NOTICE, OR OTHER DATA)

December 18, 19 57

Spencer-Federal A

Well No. 3 is located 3630 ft. from S line and 990 ft. from E line of sec. 4

Lot 16, Sec. 4

(1/4 Sec. and Sec. No.)

T-16-S R-30-E

(Twp.)

(Range)

NMPM

(Meridian)

West Renshaw-Grayburg

(Field)

Eddy County

(County or Subdivision)

New Mexico

(State or Territory)

The elevation of the derrick floor above sea level is 3870 ft. estimated

DETAILS OF WORK

(State names of and expected depths to objective sands; show sizes, weights, and lengths of proposed casings; indicate mudding jobs, cementing points, and all other important proposed work)

OBJECTIVE FORMATION: Grayburg (Premier sand)

OBJECTIVE TOTAL DEPTH: 2900'

CASING PROGRAM: 8 5/8", 32# @ 510' w/500 sz. cement (to surface)  
5 1/2", 15.5# @ 2900' w/600 sz. cement

DEC 27 1957  
GEOLOGICAL SURVEY  
ALBUQUERQUE, NEW MEXICO

I understand that this plan of work must receive approval in writing by the Geological Survey before operations may be commenced.

Company Shell Oil Company

Address Box 845

Roswell, New Mexico

Original Signed By  
Rex C. Cabaniss

By Rex C. Cabaniss

Title District Exploitation Engineer

NEW MEXICO OIL CONSERVATION COMMISSION  
Well Location and Acreage Dedication Plat

Section A.

Date December 18, 1957

Operator Shell Oil Company Lease Spencer-Federal A  
Well No. 3 Unit Letter Lot 16 Section 4 Township -16-8 Range -30-E NMPM  
Located 3630 Feet From south Line, 990 Feet From east Line  
County Eddy G. L. Elevation not available Dedicated Acreage 40 Acres  
Name of Producing Formation Grayburg Pool West Henshaw-Grayburg

1. Is the Operator the only owner\* in the dedicated acreage outlined on the plat below?  
Yes ☒ No ☐.
2. If the answer to question one is "no," have the interests of all the owners been consolidated by communitization agreement or otherwise? Yes ☐ No ☐. If answer is "yes," Type of Consolidation \_\_\_\_\_
3. If the answer to question two is "no," list all the owners and their respective interests below:

Owner

Land Description

Section B

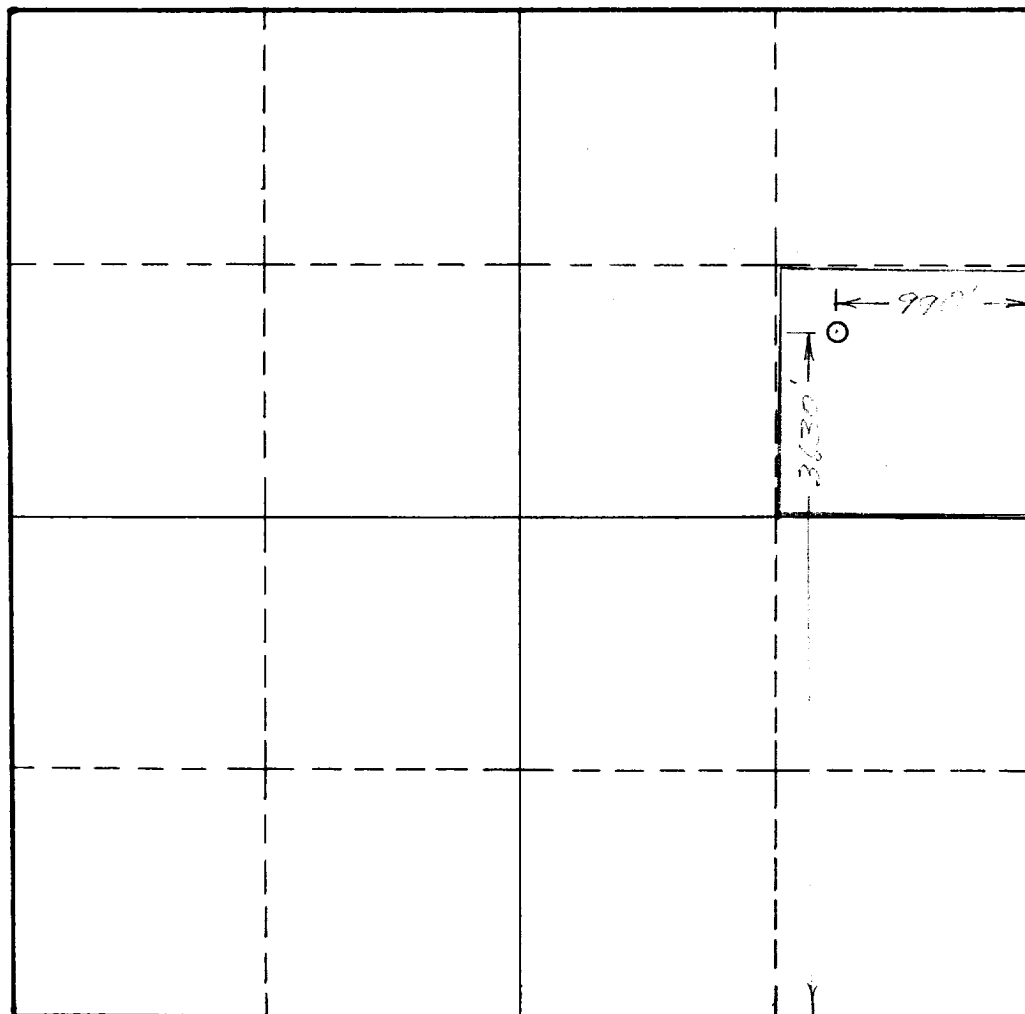

This is to certify that the information in Section A above is true and complete to the best of my knowledge and belief.

Shell Oil Company Original Signed By  
(Operator) Rex C. Cabaniss

Rex C. Cabaniss  
(Representative)

Box 845, Roswell, New Mexico  
Address

This is to certify that the well location shown on the plat in Section B was plotted from field notes of actual surveys made by me or under my supervision and that the same is true and correct to the best of my knowledge and belief.

Date Surveyed 12-12-57

Neal D. Shumard  
Registered Professional  
Engineer and/or Land Surveyor.

Certificate No. 1467

INSTRUCTIONS FOR COMPLETION:

1. Operator shall furnish and certify to the information called for in Section A.
2. Operator shall outline the dedicated acreage for both oil and gas wells on the plat in Section B.
3. A registered professional engineer or land surveyor registered in the State of New Mexico or approved by the Commission shall show on the plat the location of the well and certify this information in the space provided.
4. All distances shown on the plat must be from the outer boundaries of Section.
5. If additional space is needed for listing owners and their respective interests as required in question 3, Section A, please use space below

\* "Owner" means the person who has the right to drill into and to produce from any pool and to appropriate the production either for himself or for himself and another. (65-3-29 (e) NMSA 1953 Comp.)